

District ROSEBURG	Township 29 S	Range 7 W	Section 19	Meridian WILL
----------------------	------------------	--------------	---------------	------------------

69250

Application No. R-74682
 FURNACE NO.

Ben Irving Reservoir

29-7-20.2
 29-7-20.1

Geo Grande Patented Claim
 29-7-20.1
 29-7-20.2

DAM

COARSE GOLD ERASER



THIS IS A LOCATION MAP FOR A VESTED WATER RIGHT BY JOSEPH A OR LUCILLE N BARNES, OR PETER J NEMEC, OR CLARENCE HENRY BERG. THIS MAP IS FOR THE PURPOSE OF IDENTIFYING THE LOCATION OF THE VESTED WATER RIGHT ONLY AND IS NOT INTENDED TO PROVIDE LEGAL DIMENSIONS OR LOCATIONS OF PROPERTY OWNERSHIP LINES.

VESTED WATER RIGHT MAP PRE-1909 CLAIM OF BENEFICIAL USE

SEE DETAIL MAP FOR STATEMENT CONCERNING ADDITIONAL POD'S AND PLACES OF USE
 POD (NORTH END OF DAM) IS 480 FT S AND 740 FT W FROM E 1/4 COR SEC 19

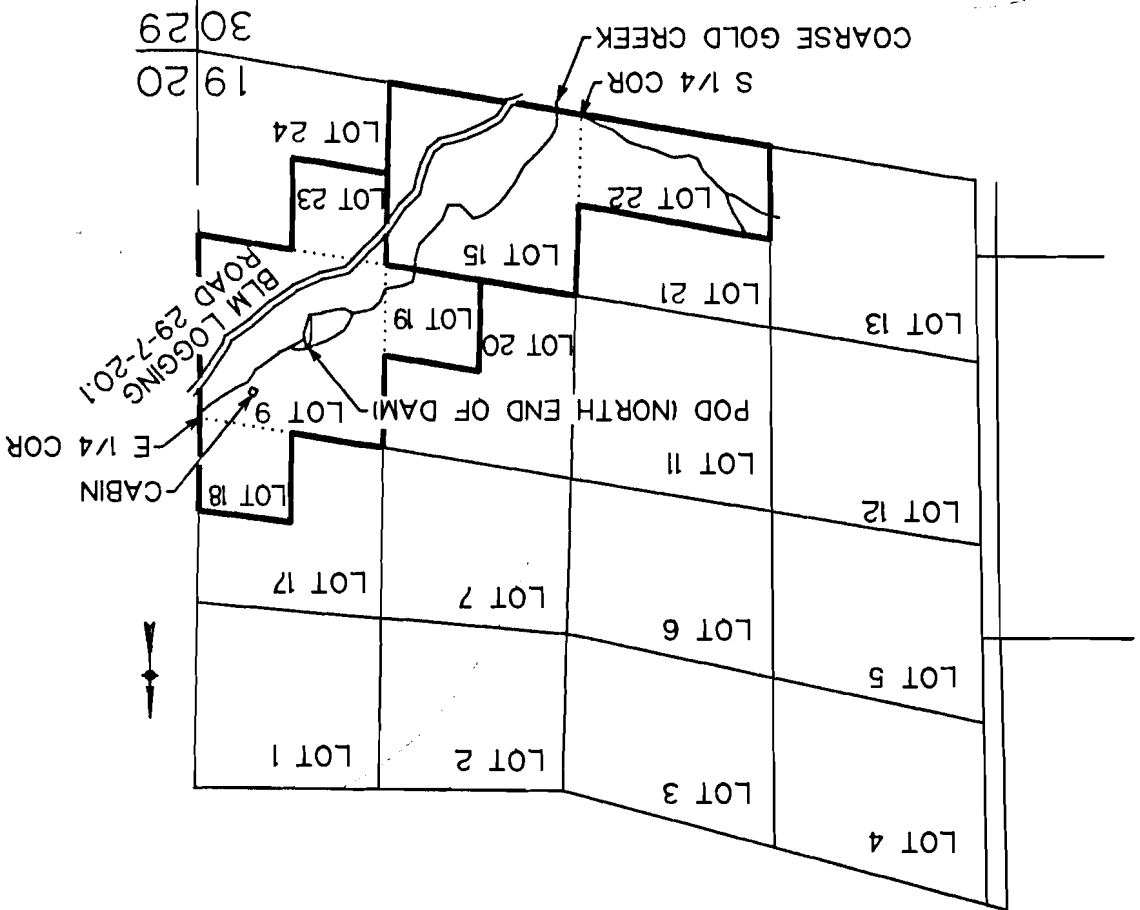

SCALE 1" = 1320'

T29S, R7W, WM

No Final Proof Map available

No Permit Map available