

Application No. R-174709
 Permit No.

CERTIFICATE NO. 02262

YELLOW PLASTIC CAP
 447 LS 548

THE SURVEY IS TO LOCATE THE TRACT BOUNDARY
 ON THE MONUMENTS FOUND AND USED FOR
 OR C.S. 18277 & C.S. 18378.

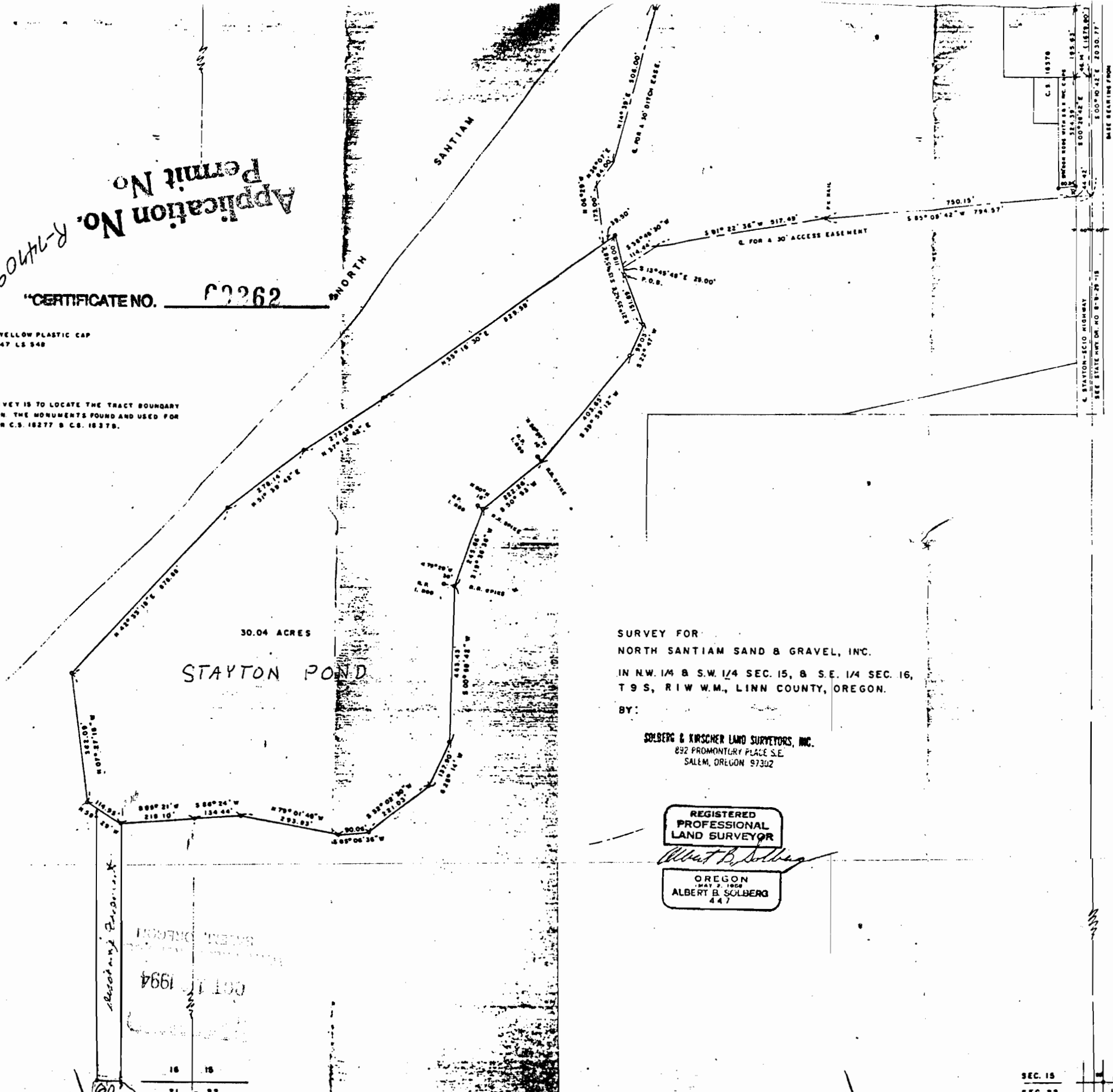

SURVEY FOR
 NORTH SANTIAM SAND & GRAVEL, INC.
 IN N.W. 1/4 & S.W. 1/4 SEC. 15, & S.E. 1/4 SEC. 16,
 T 9 S, R 1 W W.M., LINN COUNTY, OREGON.

BY:
 SOLBERG & KIRSCHER LAND SURVEYORS, INC.
 832 PROMONTORY PLACE S.E.
 SALEM, OREGON 97302

REGISTERED
 PROFESSIONAL
 LAND SURVEYOR

Albert B. Solberg

OREGON
 MAY 2, 1968
 ALBERT B. SOLBERG
 447

Resolving Boundary

RECORDING DISTRICT
 DISTRICT 1984

16	15
12	22

SEC. 15
 SEC. 22

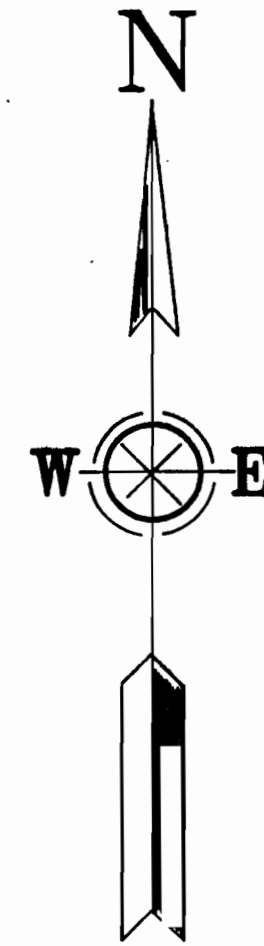

SC. LE: 1" = 100'
 CONTOUR INTERVAL = 1'

NORTH SANTIAM RIVER

CENTER NW 1/4, SEC. 15, T9S, R1W

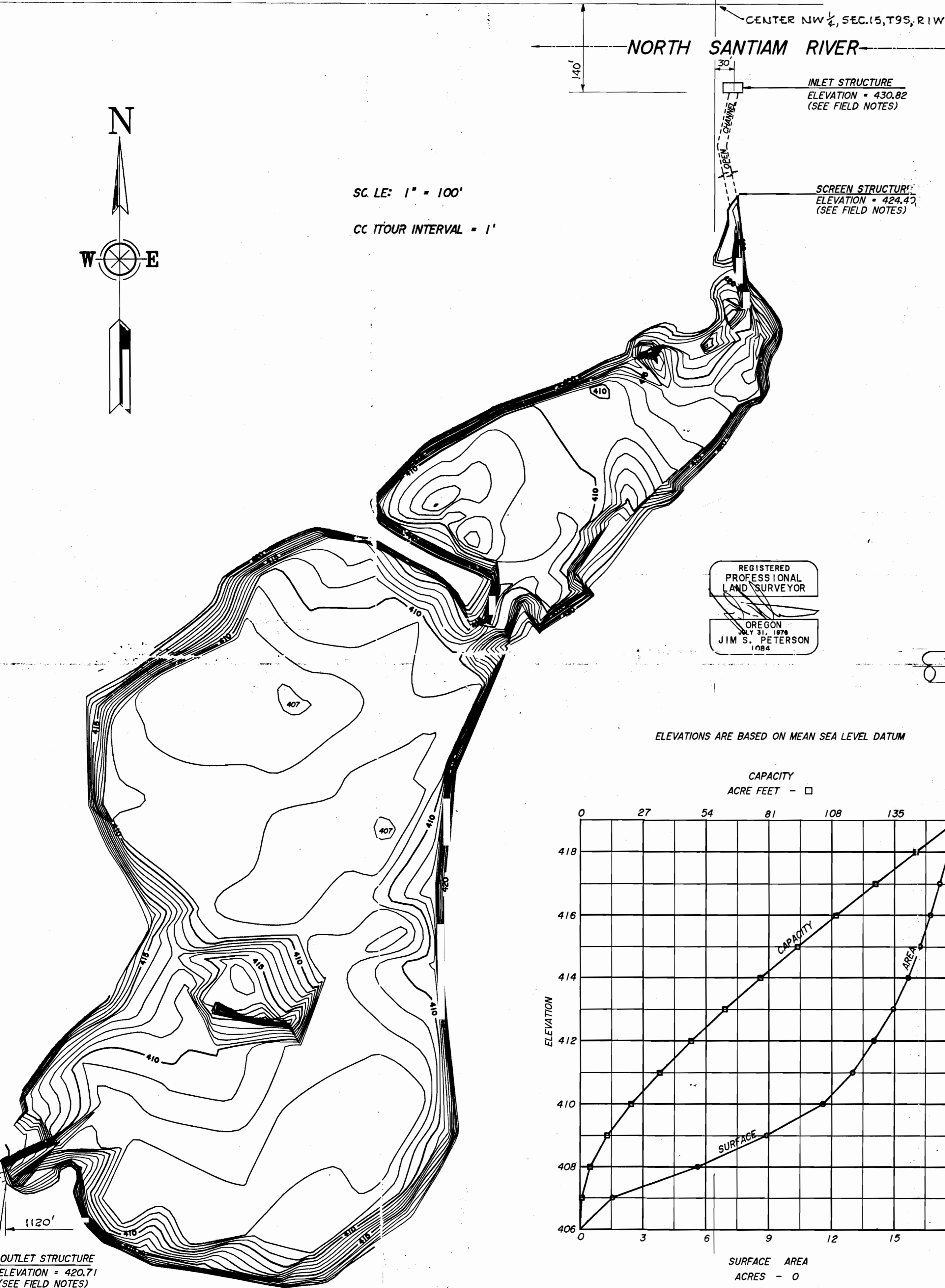

REGISTERED
 PROFESSIONAL
 LAND SURVEYOR
 OREGON
 JULY 31, 1978
 JIM S. PETERSON
 1084

ELEVATIONS ARE BASED ON MEAN SEA LEVEL DATUM

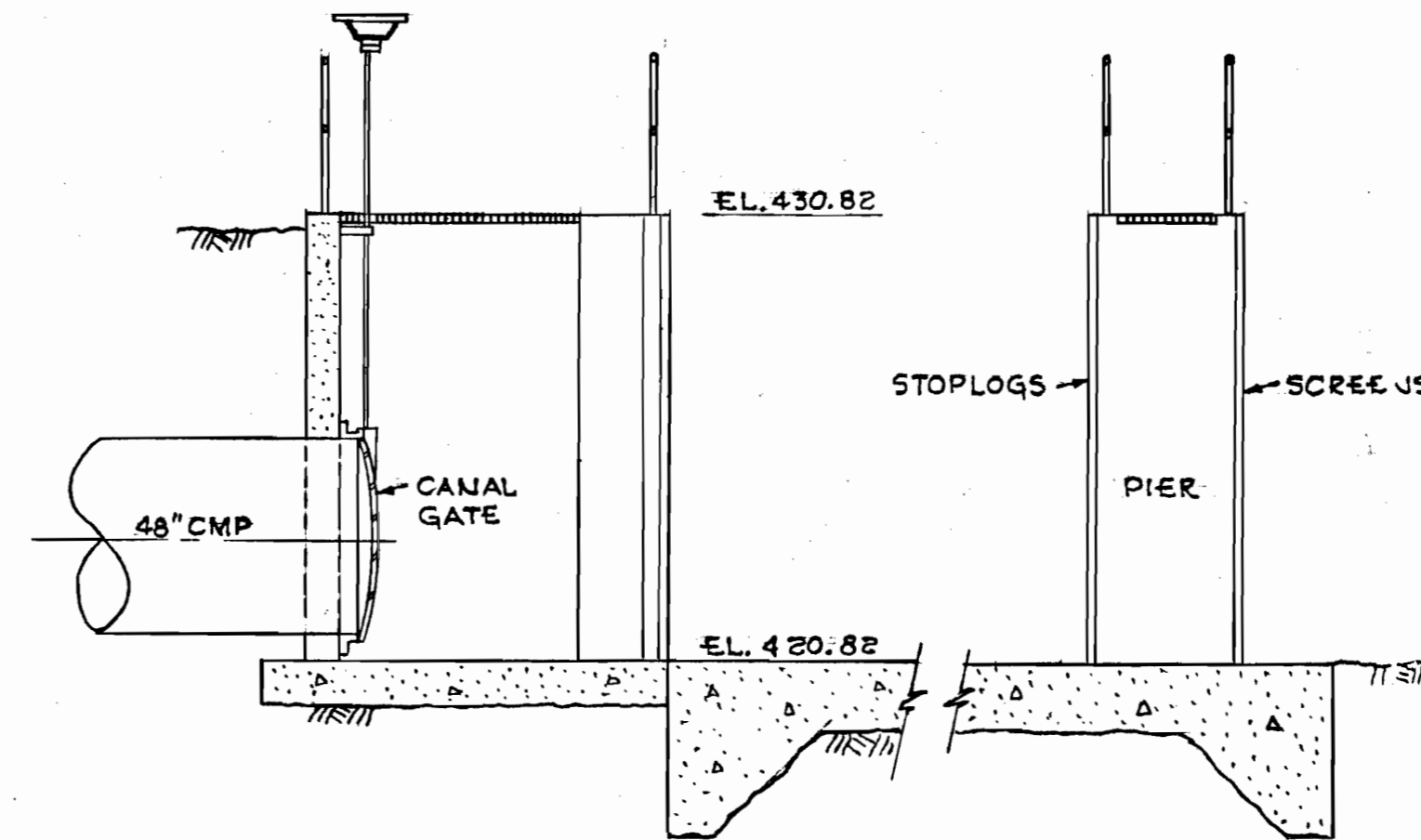
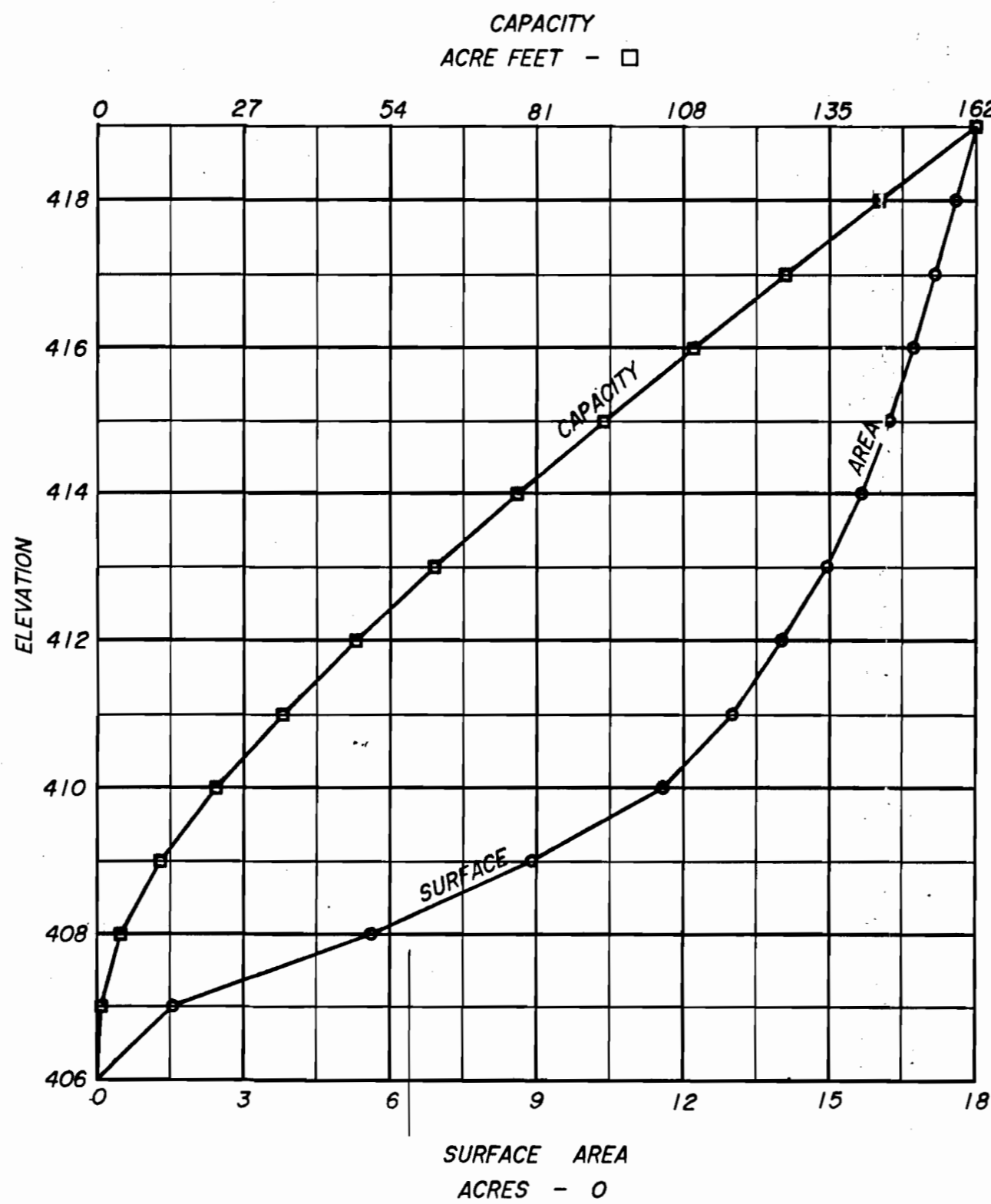

INTAKE STRUCTURE
 1/4" = 1'-0"

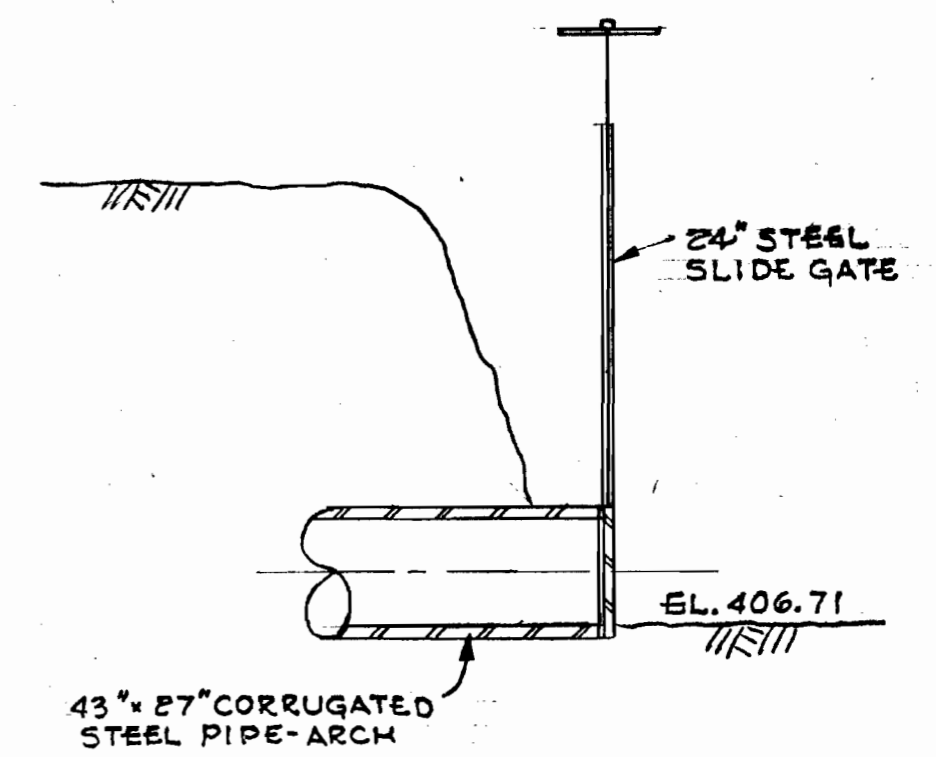

OUTLET STRUCTURE NO. 2
 1/4" = 1'-0"

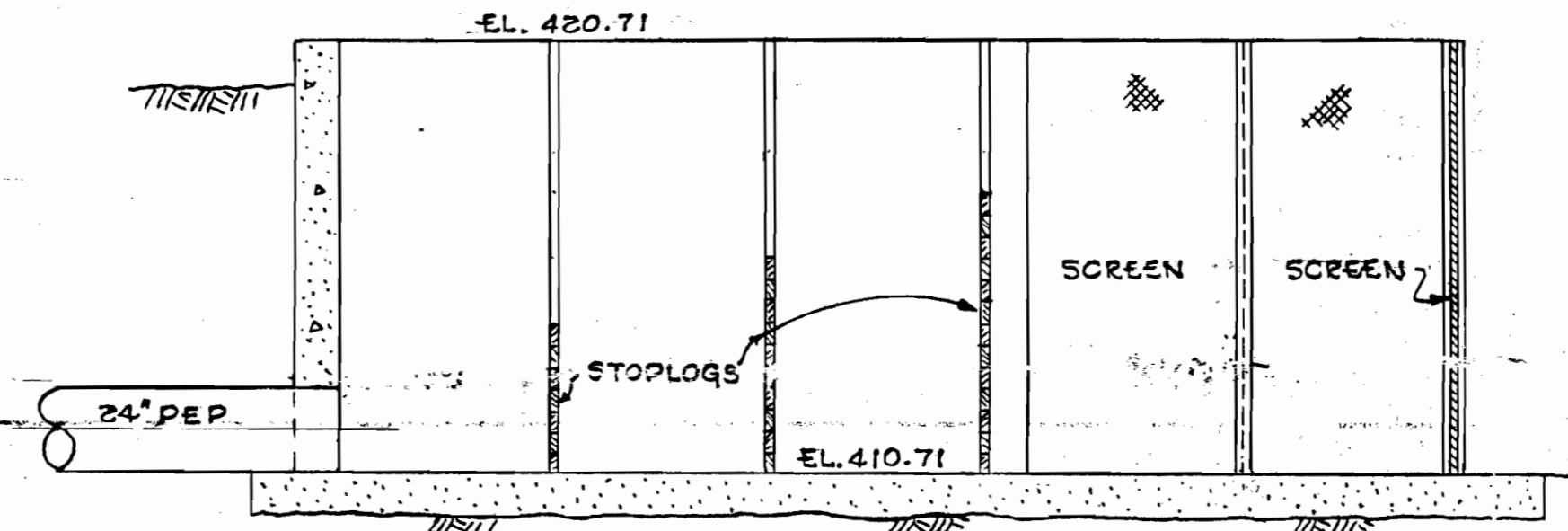

OUTLET STRUCTURE NO. 1
 1/4" = 1'-0"

OUTLET STRUCTURE
 ELEVATION = 420.71
 (SEE FIELD NOTES)

Application No. *R-4109*
 Permit No. *2*

Certified Water Right Examiner
 #040
Robert O. Dodge
 ROBERT O. DODGE
 NOV. 19, 1987
 STATE OF OREGON

REGISTERED PROFESSIONAL
 ENGINEER
 #3247
Robert Oliver Dodge
 ROBERT OLIVER DODGE
 JULY 10, 1988
 OREGON

REVISIONS		DEPARTMENT OF FISH & WILDLIFE STATE OF OREGON	
		STAYTON POND WATER RIGHTS MAP T9S, R1W, SEC. 15 LINN COUNTY	
		CHIEF ENGINEER	
DATE		APPVD	DIRECTOR
DESIGN BY	ROD	FILE NO.	SHT. OF
DRAWN BY	ROD		
CHECKED BY			

No Final Proof Map available

No Permit Map available