

OCTOBER 1974

CONSERVATION PLAN MAP

SOIL CONSERVATION SERVICE

AB 2153

R74714

Owner WINTER, WARD & JUDITH Operator SAME
 County JOSEPHINE State OR Date 7/81
 Approximate acres 131 Approximate scale 7.6" = 1 MILE
 Cooperating with ILLINOIS VALLEY SOIL AND WATER Conservation District
 Plan identification _____ Photo number EIF-IHH-37, 38
 Assisted by MUELLER USDA Soil Conservation Service

FEB
 WATER RIGHTS
 SALEM, OREGON

R7W, T39S

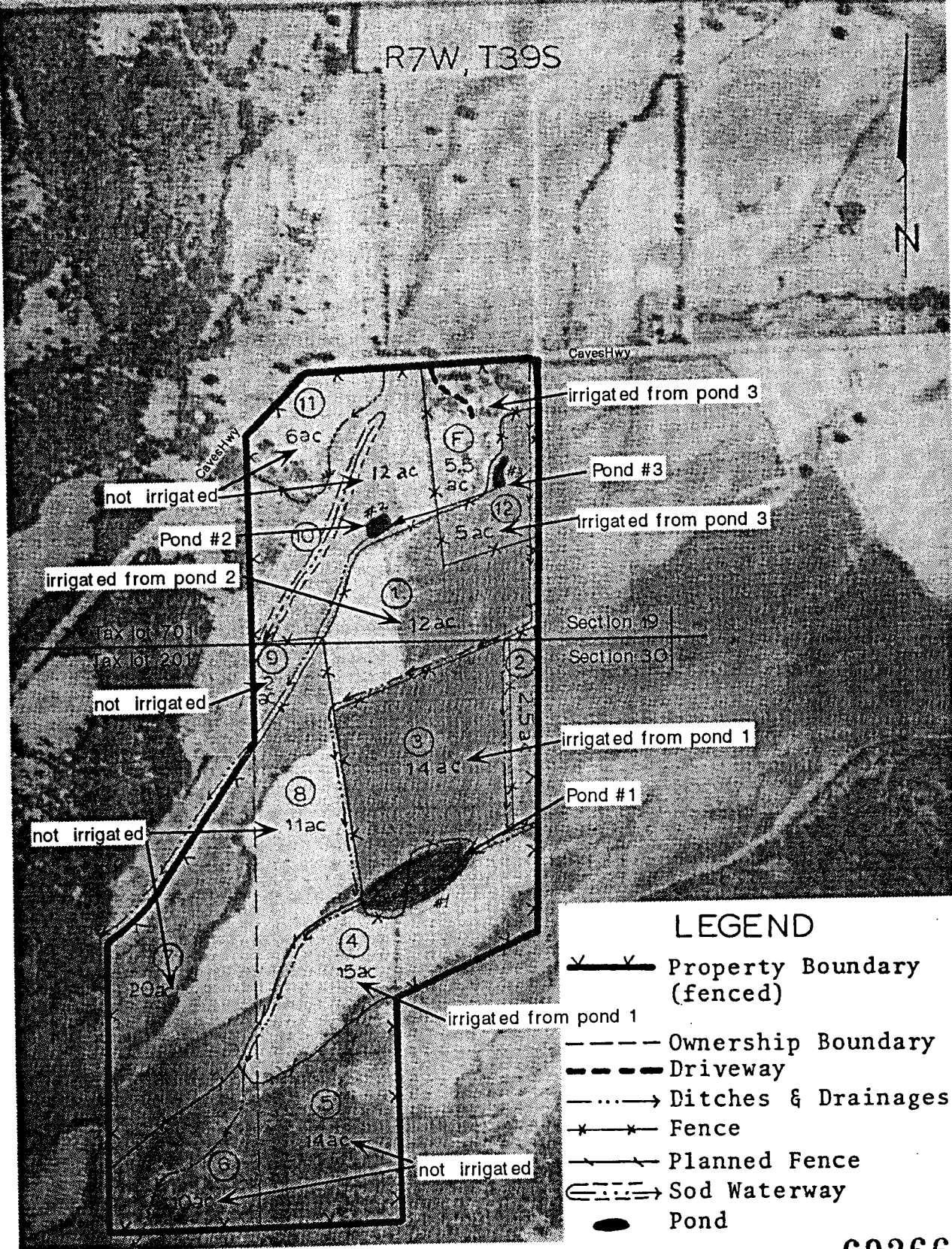

This map is part of the water rights application on the three ponds owned by Wolff Family Trust, -- trustee: Armin A. Wolff

- ### LEGEND
- Property Boundary (fenced)
 - Ownership Boundary
 - Driveway
 - Ditches & Drainages
 - Fence
 - Planned Fence
 - Sod Waterway
 - Pond

74714

Armin A. Wolff
 Sept. 14 1994
 updated:
 Jan 29 1996
 503 592 4849

CERTIFICATE NO. 69266