

UNITED STATES
DEPARTMENT OF THE INTERIOR
GEOLOGICAL SURVEY

121° 30' 45" 37' 30" 618000m.E. HOOD RIVER 8 MI. 619 620 27' 30" 621 1775 III NW (WHITE SALMON) MO

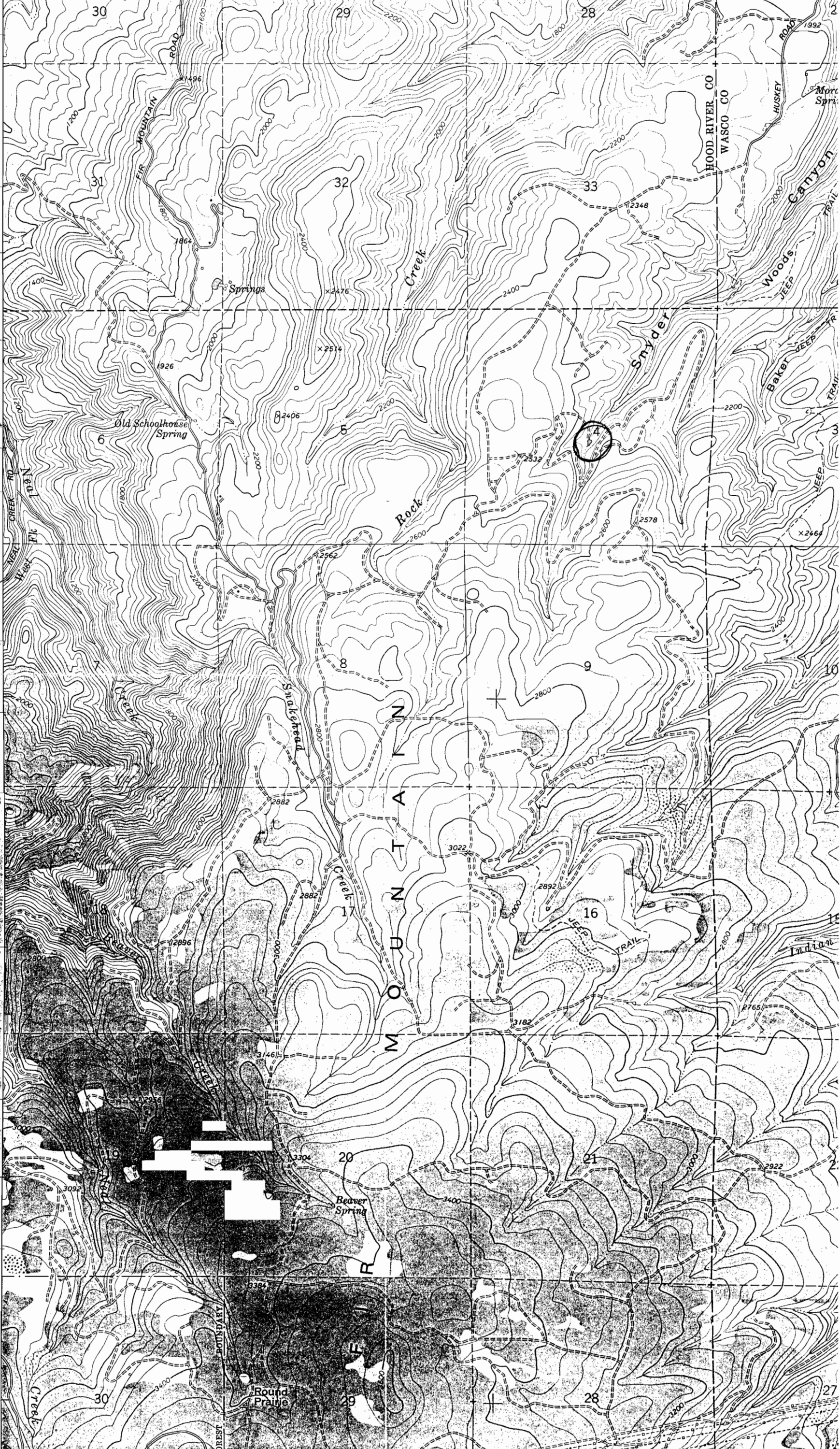

"CERTIFICATE NO. 13269"
Application No. R71723
Permit No.

OCT 1 1994
WATER RESOURCES DIVISION
SALEM, OREGON

RECEIVED
OCT 1 1994
MAIL ROOM
ES DEPT
DIVISION

HOOD RIVER
1:25,000
1:62,500