

308

(P-3624)

201

1.3-26.43
6-4 1.00 AC

R-74840

(P-5723)

69279

This print is made solely for the purpose of assisting in locating said premises and the company assumes no liability for variations, if any, in dimensions and locations ascertained by actual survey.

JACKSON COUNTY TITLE
DIVISION OF CONTINENTAL LAND TITLE CO.
302 N. MAIN ST. MEDFORD, OREGON

EFU

351W31

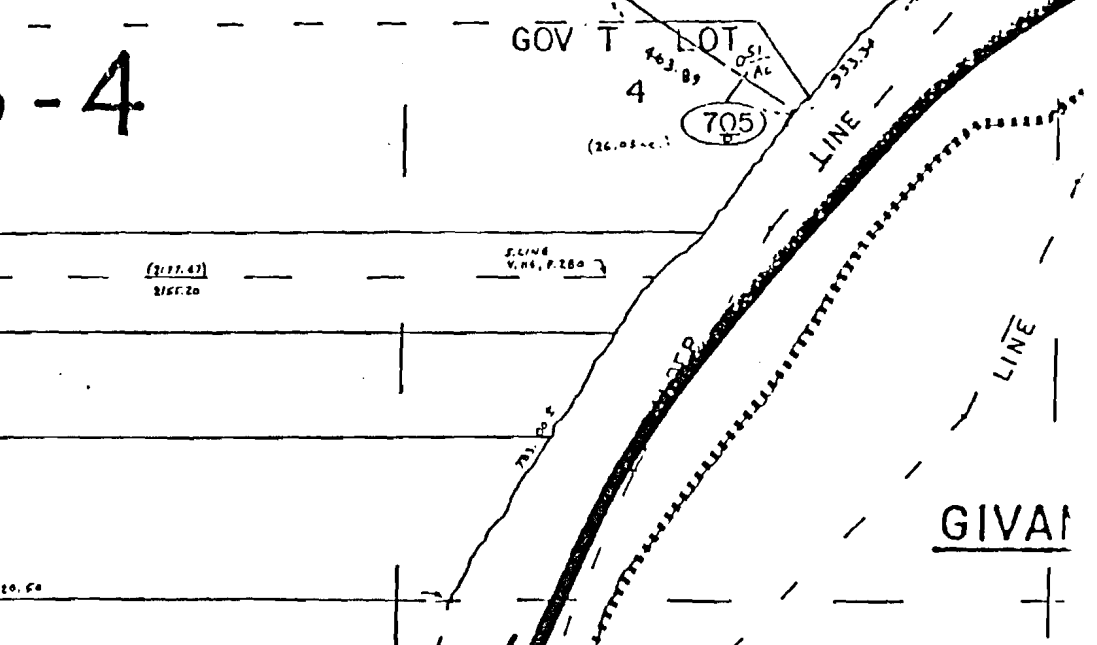
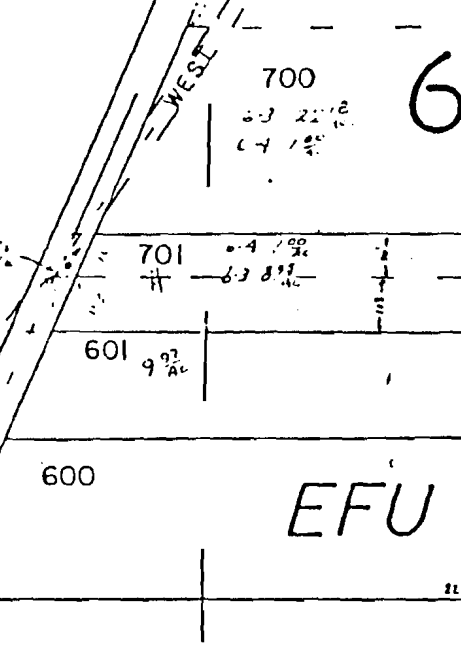
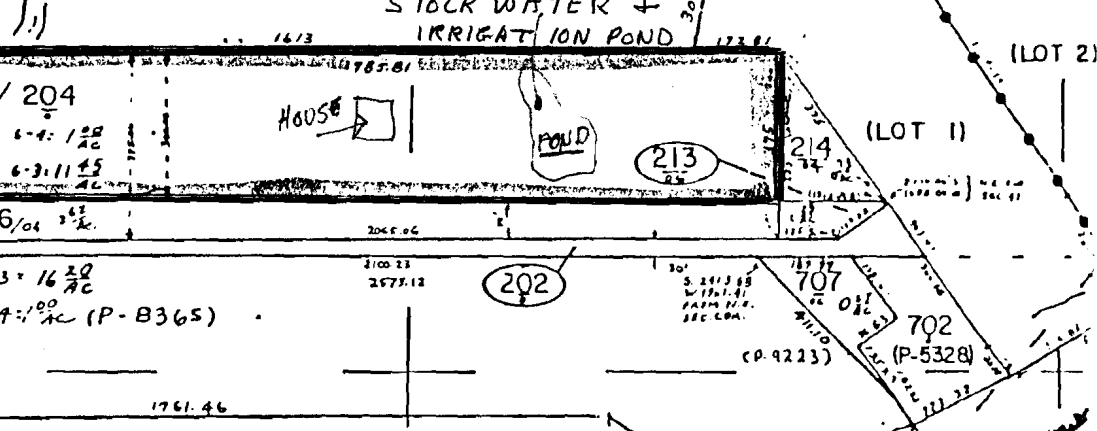
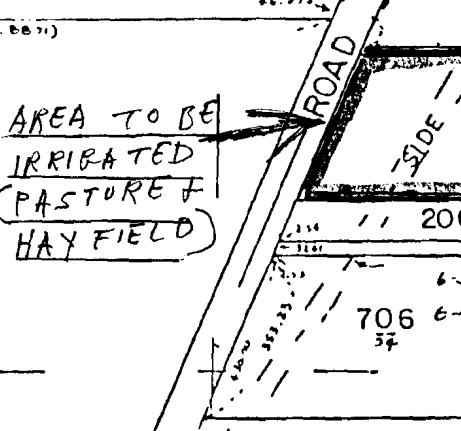
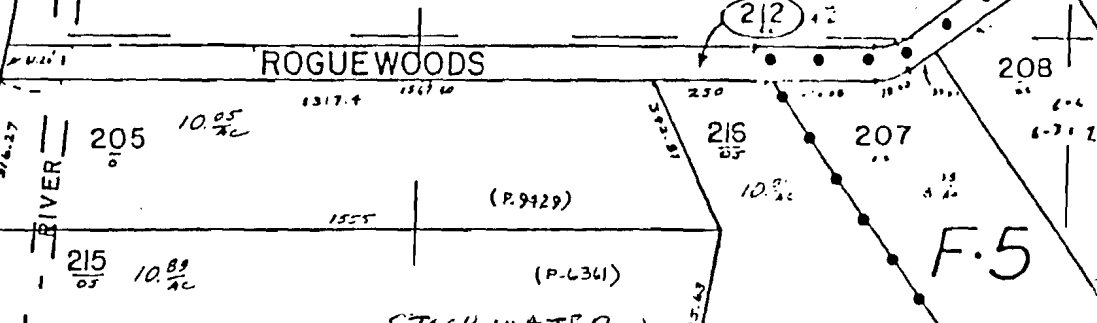
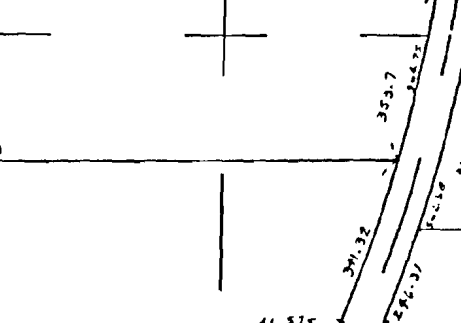
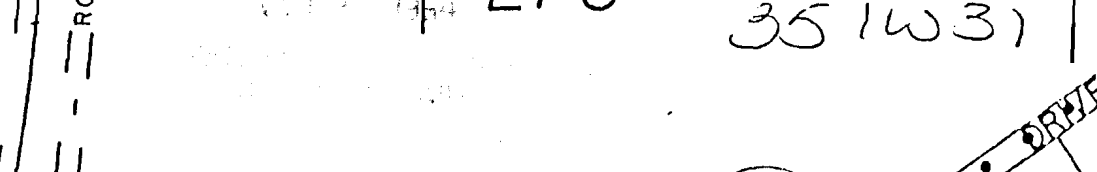
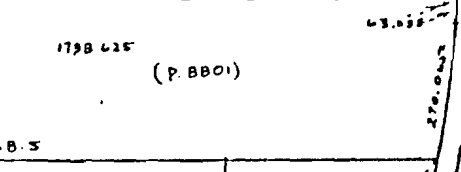
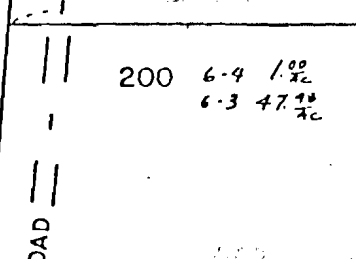
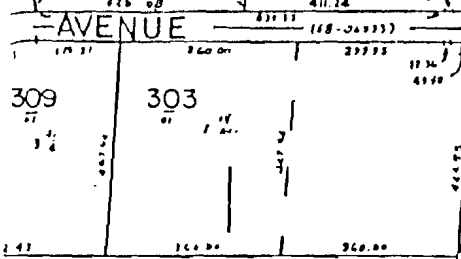

AREA TO BE IRRIGATED (PASTURE & HAY FIELD)

6-4

EFU

GIVAT

ROGUEWOODS

RIVER

STOCK WATER + IRRIGATION POND

F.5

POUND

HOUS

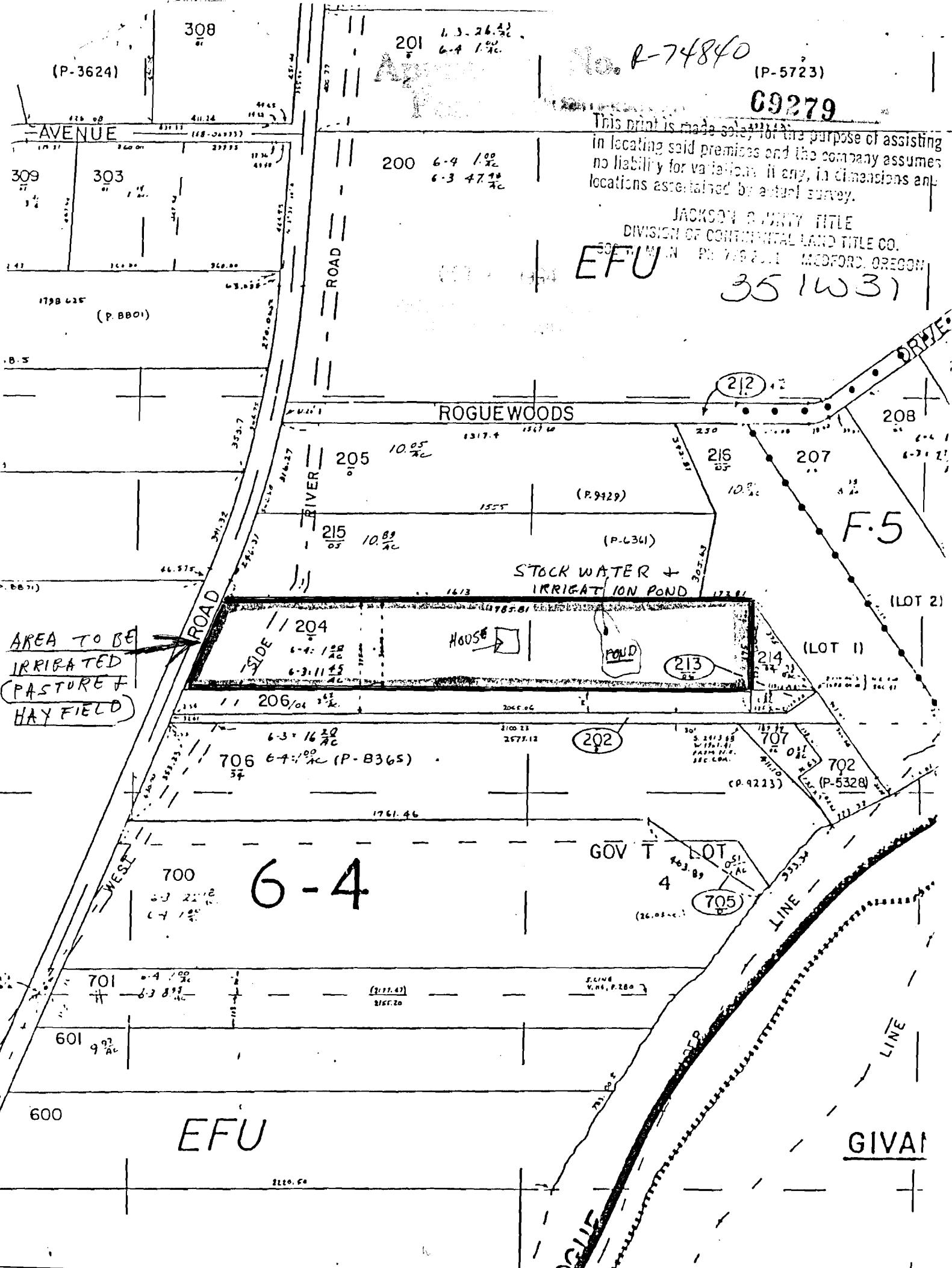

WATER RESOURCE MAP

POND LOCATION

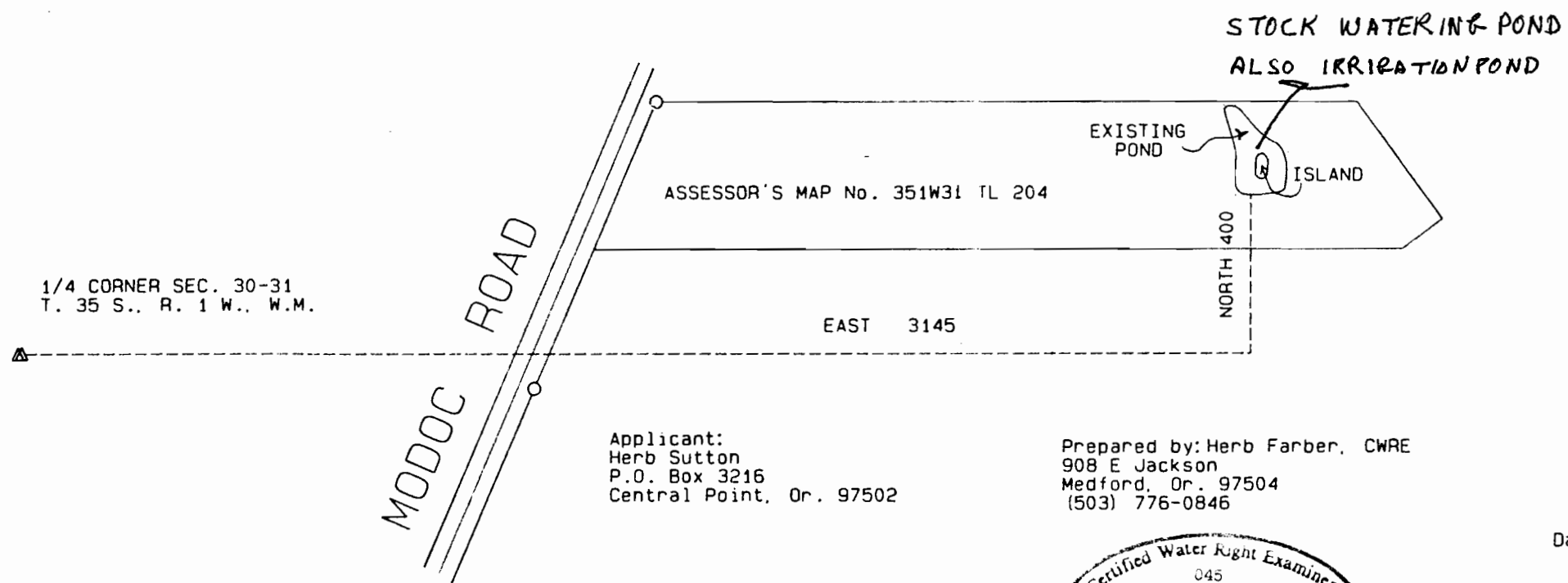

Scale: 1" = 400'
Date: July 13, 1994

Applicant:
Herb Sutton
P.O. Box 3216
Central Point, Or. 97502

Prepared by: Herb Farber, CWRE
908 E Jackson
Medford, Or. 97504
(503) 776-0846

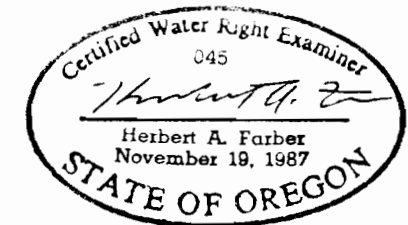

Expires 12/31/95

Application No. R-74860
Permit No.

CERTIFICATE NO. 69279

Herb Sutton
P.O. Box 3216
Central Point, OR 97502

No Final Proof Map available

No Permit Map available