

NOV 18 1994
WATER RESOURCES DEPT.
SALEM, OREGON

CERTIFICATE NO. 69291

SECTION 35 T.26S. R.6W. W.M.
DOUGLAS COUNTY

REVISED ON
6-24-94

26 6 35

1" = 400'

CANCELLED NO'S
121

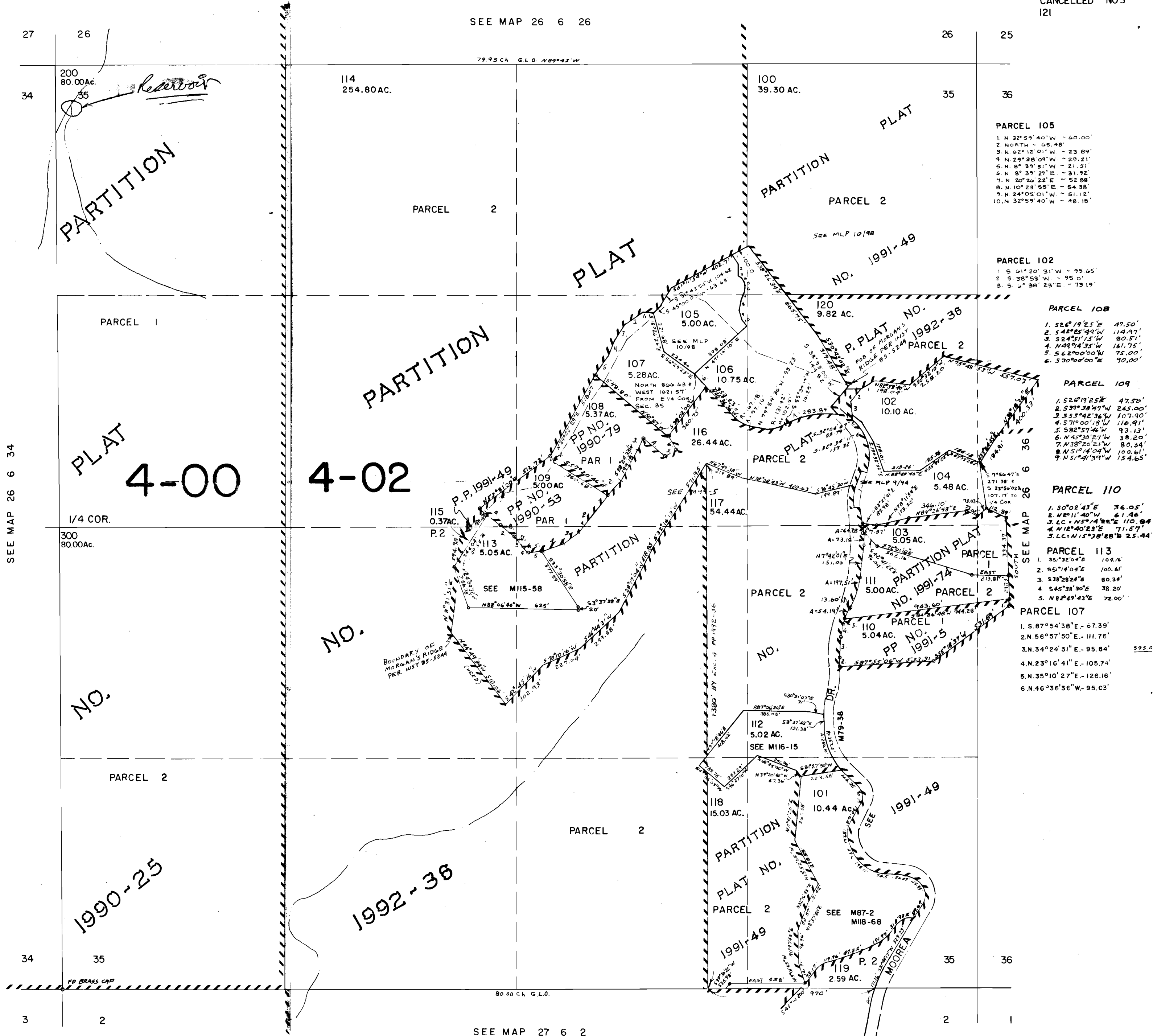

SEE MAP 26 6 34

SEE MAP 26 6 36

SEE MAP 26 6 26

SEE MAP 27 6 2

APPLICANT'S
Permit No.

2-74844

PARCEL 105
 1. N 32°59'40"W - 60.00'
 2. NORTH - 65.48'
 3. N 62°12'01"W - 23.89'
 4. N 29°38'09"W - 29.21'
 5. N 8°39'51"W - 21.51'
 6. N 8°39'27"E - 31.92'
 7. N 20°26'22"E - 52.88'
 8. N 10°23'55"E - 54.38'
 9. N 24°05'01"W - 51.12'
 10. N 32°59'40"W - 48.18'

PARCEL 102
 1. S 61°20'31"W - 95.65'
 2. S 38°53'W - 95.0'
 3. S 6°38'23"E - 73.19'

PARCEL 108
 1. S 26°19'25"E 47.50'
 2. S 44°25'49"W 114.97'
 3. S 24°51'15"W 80.51'
 4. N 49°43'35"W 161.75'
 5. S 62°00'00"W 75.00'
 6. S 70°00'00"E 90.00'

PARCEL 109
 1. S 26°19'25"E 47.50'
 2. S 39°38'47"W 265.00'
 3. S 53°42'36"W 107.90'
 4. S 71°00'18"W 118.91'
 5. S 82°57'46"W 93.13'
 6. N 45°30'27"W 38.20'
 7. N 38°20'21"W 80.34'
 8. N 51°14'04"W 100.61'
 9. N 51°41'39"W 154.65'

PARCEL 110
 1. S 02°43'E 36.05'
 2. N 11°40"W 61.46'
 3. LC = N 0°42'E 110.00'
 4. N 18°40'28"E 71.57'
 5. LC = N 15°38'28"W 25.44'

PARCEL 113
 1. S 51°32'04"E 104.16'
 2. S 51°4'04"E 100.61'
 3. S 38°28'24"E 80.34'
 4. S 45°38'30"E 38.20'
 5. N 82°49'43"E 72.00'

PARCEL 107
 1. S 87°54'38"E - 67.39'
 2. N 56°57'50"E - 111.76'
 3. N 34°24'31"E - 95.84'
 4. N 23°16'41"E - 105.74'
 5. N 35°10'27"E - 126.16'
 6. N 46°36'36"W - 95.03'

No Final Proof Map available

No Permit Map available