

HB 153 RECEIVED

R 74848
1-1-93

NOV 03 1999 APT 10 R Misc

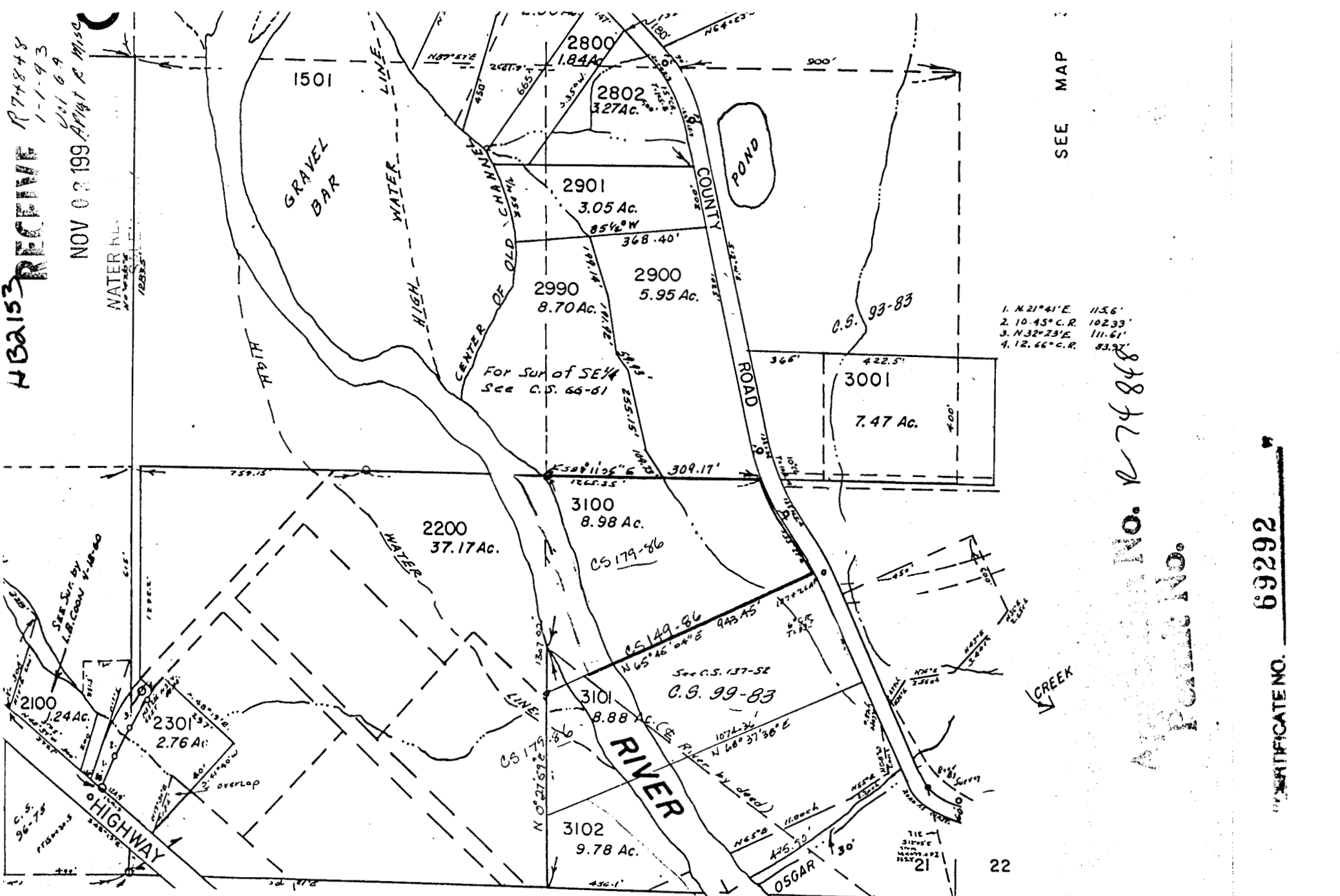

SEE MAP

Applicant No. R 74848

Receipt No.

CERTIFICATE NO. 69292

MAP SHOWING LOCATION OF RESERVOIR

LOCATED IN: T. 37 S., R. 5 W., W.M.
SECTION 21

APPLICANT:
H. LOWELL IRWIN &
MARGARET A. IRWIN
9245 N. APPLGATE ROAD
GRANTS PASS, OR 97527

1994



SCALE: 1" = 400'

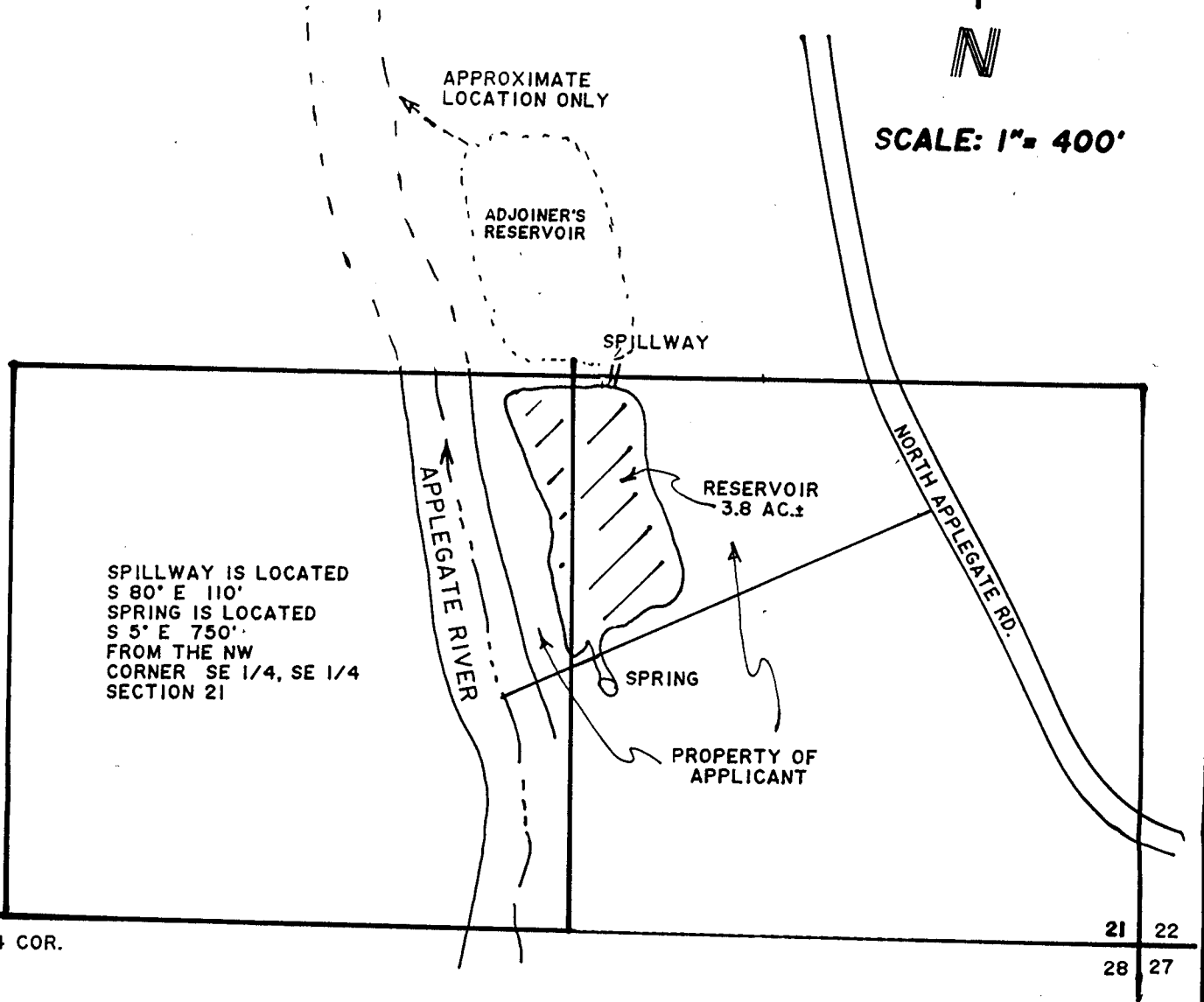

THIS MAP IS FOR THE PURPOSE OF IDENTIFYING THE LOCATION OF THE WATER RIGHT ONLY AND IS NOT INTENDED TO PROVIDE LEGAL DIMENSIONS OR LOCATIONS OF PROPERTY OWNERSHIP LINES.

CERTIFICATE NO. 69292

PREPARED BY:
JONATHAN C. SPERO W.R.E. 123
1002 KINCAID RD./P.O. BOX 16
WILLIAMS, OREGON 97544
PHONE (503) 848-8848

No. R-74848
Permit No.

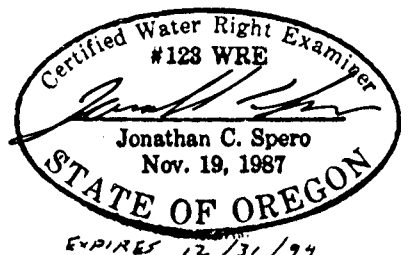

AUGUST 17, 1994