

Application No. R-74862

H132153

R74862
1-1-93
V31 5
JUMP OFF JOE Mts
2500
7190
6800
6900
7000
7100
7200
7102

Parcel No. 1220b

CERTIFICATE NO. 89300

RECEIVED

OV-41994

WATER RES. DIST. NO. 1
SALEM, OREGON

JACK CREEK
7101
1.00 Ac.

SHOWN ON SECTION 23

DETAIL
TL 7101
1" = 400'

This map was prepared for
assessment purpose only.

34-5

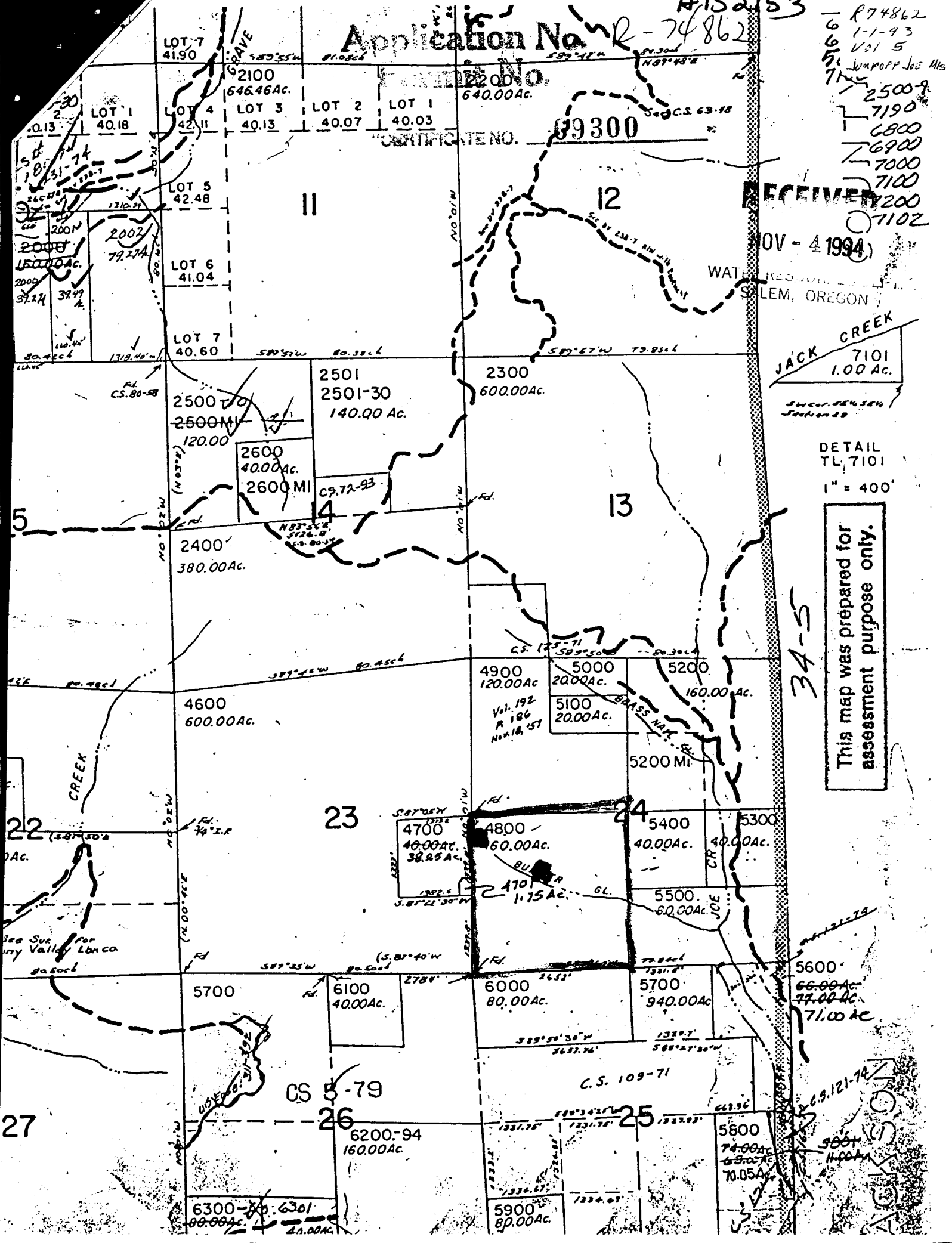

CERTIFICATE NO. 69350 MAP 34 6 21

Application No. Permit No.

R-74929

