



Fidelity National Title Co. of Oregon

The sketch below is made solely for the purpose of assisting in locating said premises and the Company assumes no liability for variations, if any, in dimensions and location ascertained by actual survey.

"CERTIFICATE NO. 69327 IN21
Application No. R-74893
Permit No.

M U L T N O M A H C O U N T Y

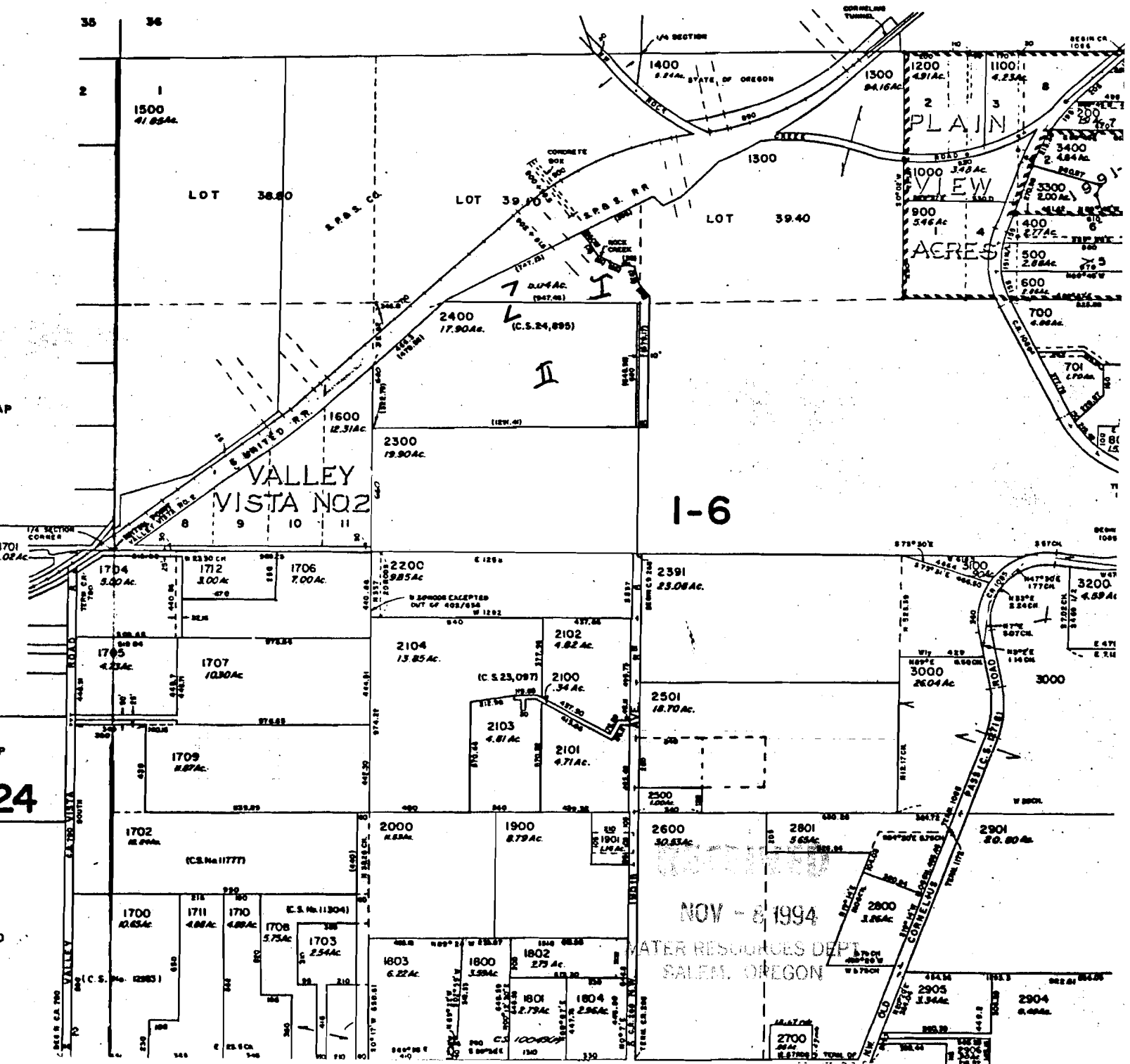

OT 38.80

1N2-1
Tax Lot 2400

S.P.A.S. CO.

LOT 39.40

S.P.A.S. R.H.

LOT
Tax Lot
1300

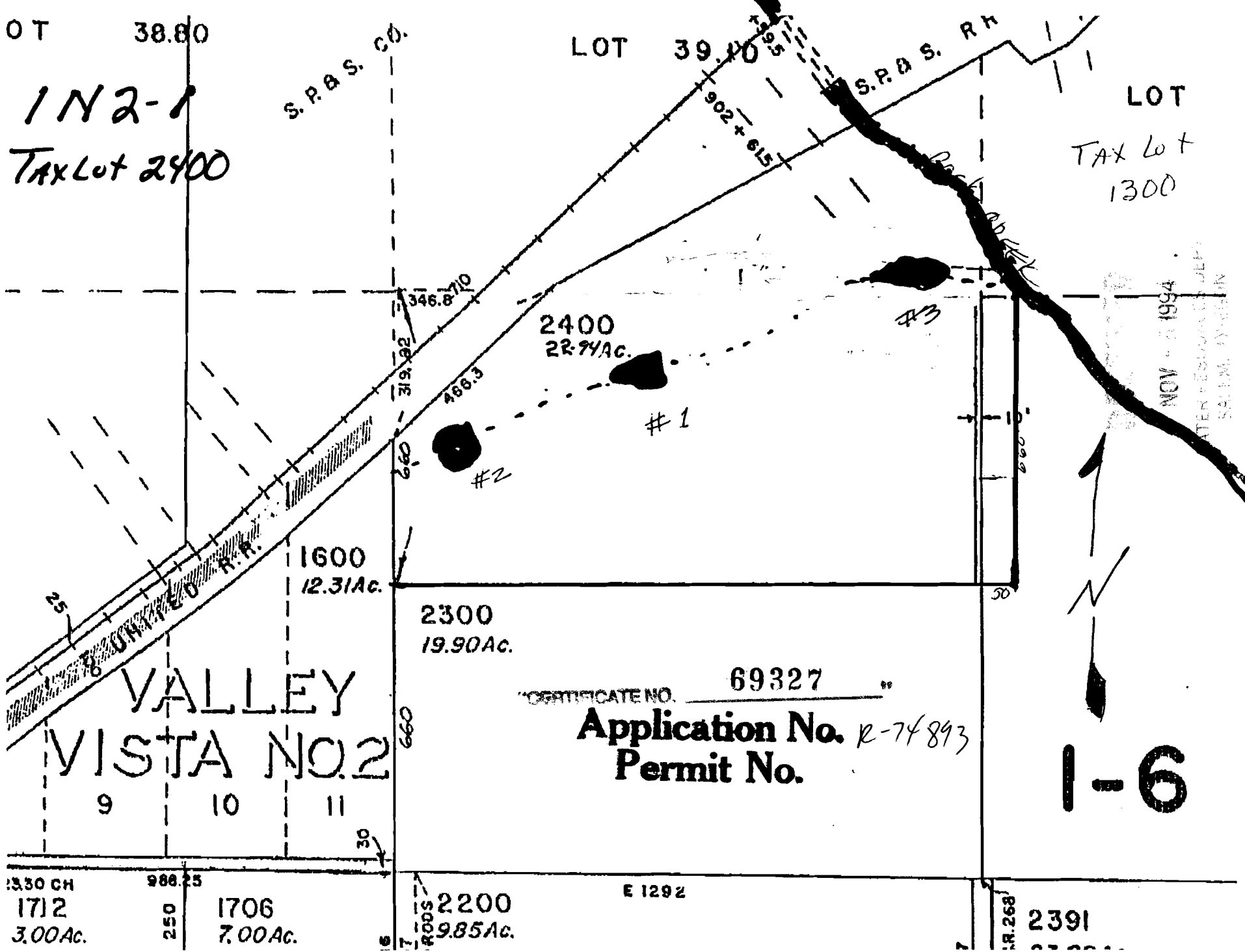

2400
22.74 Ac.

#2

#1

#3

1600
12.31 Ac.

2300
19.90 Ac.

VALLEY
VISTA NO. 2

9 10 11

CERTIFICATE NO. 69327

Application No. R-74893
Permit No.

1-6

1330 CH
1712
3.00 Ac.

986.25
250
1706
7.00 Ac.

RODS
2200
9.85 Ac.

E 1292

R. 268
2391

NOV 1994

PLATEAU ESTATE DEVELOPMENT
SALEM, OREGON

No Final Proof Map available

No Permit Map available