

21

Application No. 2-748400
 Permit No. 69333

OSWEGO 1474 I NW

WEST PORTLAND 1.8 MI
 PORTLAND 7.7 MI
 1 MI TO INTERSTATE 5
 LAKE OSWEGO 5 MI
 PORTLAND 11 MI

25

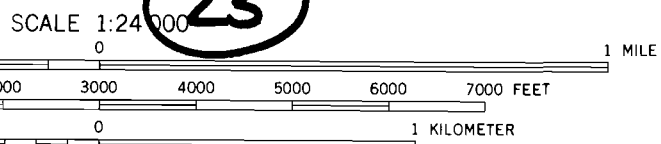

CONTOUR INTERVAL 10 FEET
 GEODETIC VERTICAL DATUM OF 1929



26

ROAD CLASSIFICATION

Heavy-duty ——— Light-duty ———
 Medium-duty ——— Unimproved dirt ———

○ Interstate Route ◐ U.S. Route ○ State Route

BEAVERTON, OREG.
 NE/4 BEAVERTON 15' QUADRANGLE
 45122-D7-TF-024

WITH NATIONAL MAP ACCURACY STANDARDS
 VEY, DENVER, COLORADO 80225, OR RESTON, VIRGINIA 22092
 GRAPHIC MAPS AND SYMBOLS IS AVAILABLE ON REQUEST

Revisions shown in purple compiled by Geological Survey
 from aerial photographs taken 1981 and other sources
 This information not field check. Map edited 1984
 Purple tint indicates extension of urban areas

1961
 PHOTOREVISED 1984
 DMA 1474 IV NE-SERIES V892

20

SEE MAP
IS 1 35BC

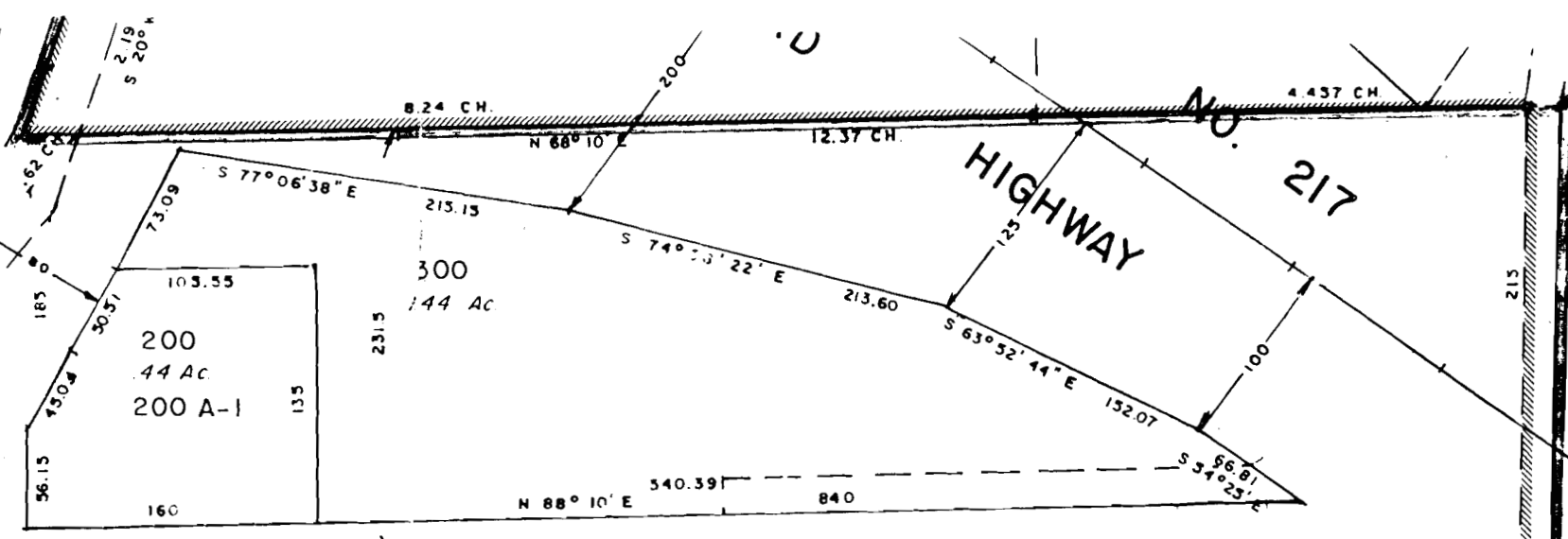

S.W. T SHADY LANE

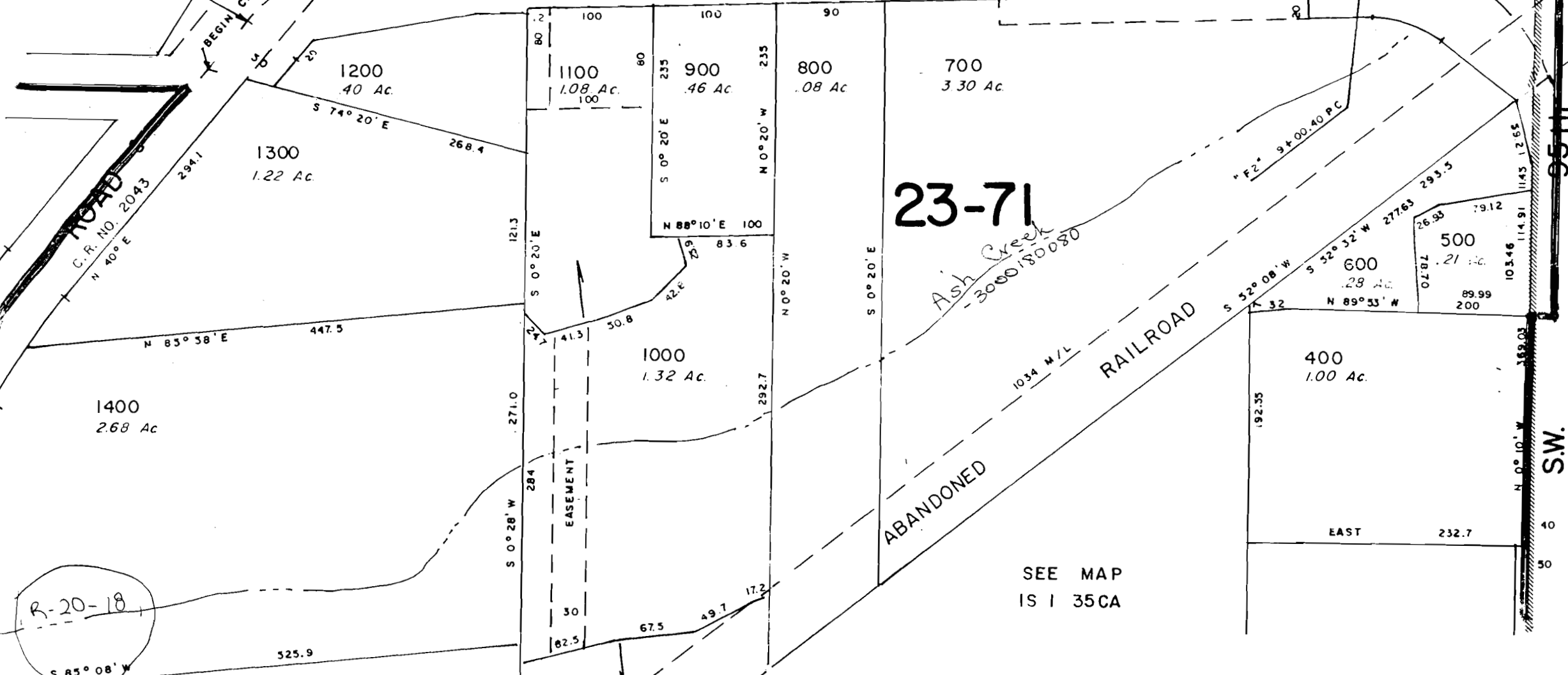

23-71

SEE MAP
IS 1 35CA

R-20-18

CERTIFICATE NO. 65333

Application No. R-748900
Permit No.

TIGAF
IS 1
29 08