

J. ROSS ET

Application No. R-74914
Permit No.

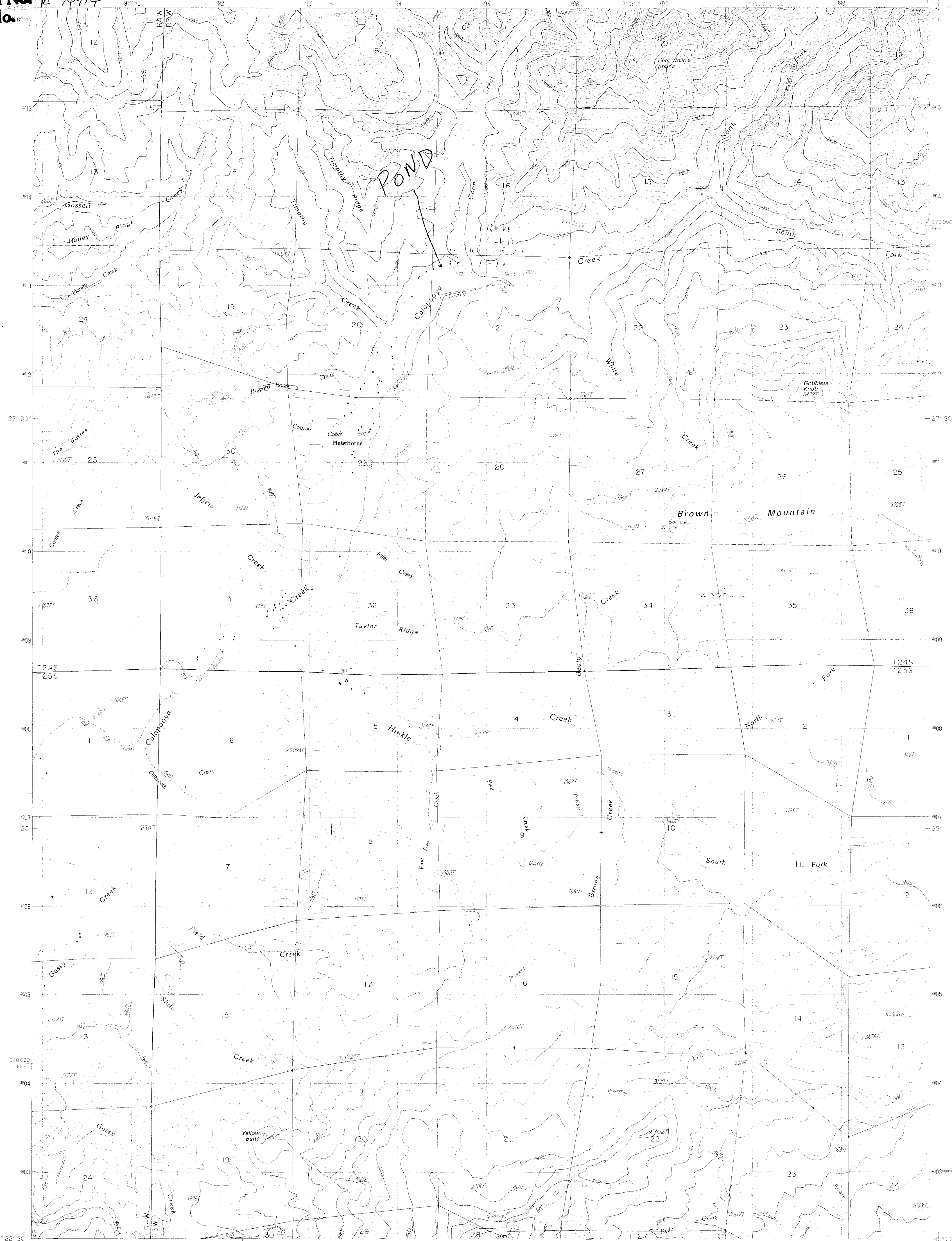

Vertical text on the left margin, possibly a reference or note.

PRODUCED BY THE UNITED STATES GEOLOGICAL SURVEY CONTROL BY USGS, NOS/NOAA COMPILED FROM AERIAL PHOTOGRAPHS TAKEN 1982 FIELD CHECKED 1981, MAP EDITED 1987 PROJECTION LAMBERT CONFORMAL CONIC GRID: 1000-METER UNIVERSAL TRANSVERSE MERCATOR ZONE 10 10000-FOOT STATE GRID TICKS OREGON SOUTH ZONE UTM GRID DECLINATION 090 WEST 1980 MAGNETIC NORTH DECLINATION 19 EAST VERTICAL DATUM NATIONAL GEODETIC VERTICAL DATUM OF 1929 HORIZONTAL DATUM 1927 NORTH AMERICAN DATUM To place on the predicted North American Datum of 1983, move the projection lines as shown by dashed corner ticks (21 meters north / 95 meters east) There may be private inholdings within the boundaries of any Federal and State Reservations shown on this map No distinction made between houses, barns, and other buildings

PROVISIONAL MAP
Produced from original manuscript drawings. Information shown as of date of photography.

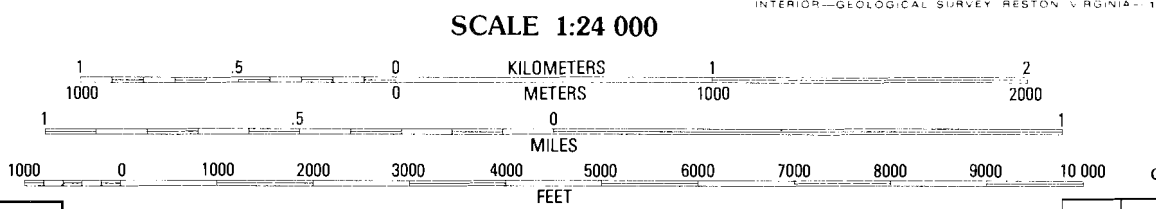

ROAD LEGEND

Improved Road	Unimproved Road	Trail
Interstate Route	U.S. Route	State Route

1	2	3	1	Scotts Valley
4	5	6	2	Harness Min.
7	8	7	3	Burns Min.
		8	4	Nompson
			5	Harrington Creek
			6	Oak Creek Valley
			7	Glide
			8	Old Fairview

No Final Proof Map available

No Permit Map available