

ADDED TO FILE 11/21/94 - Copy Engr

LOC. APPROXIMATE; SEE VICINITY MAP

COLUMBIA COUNTY
SCALE 1"=400'

4 1 17

SEE MAP 4 1 8

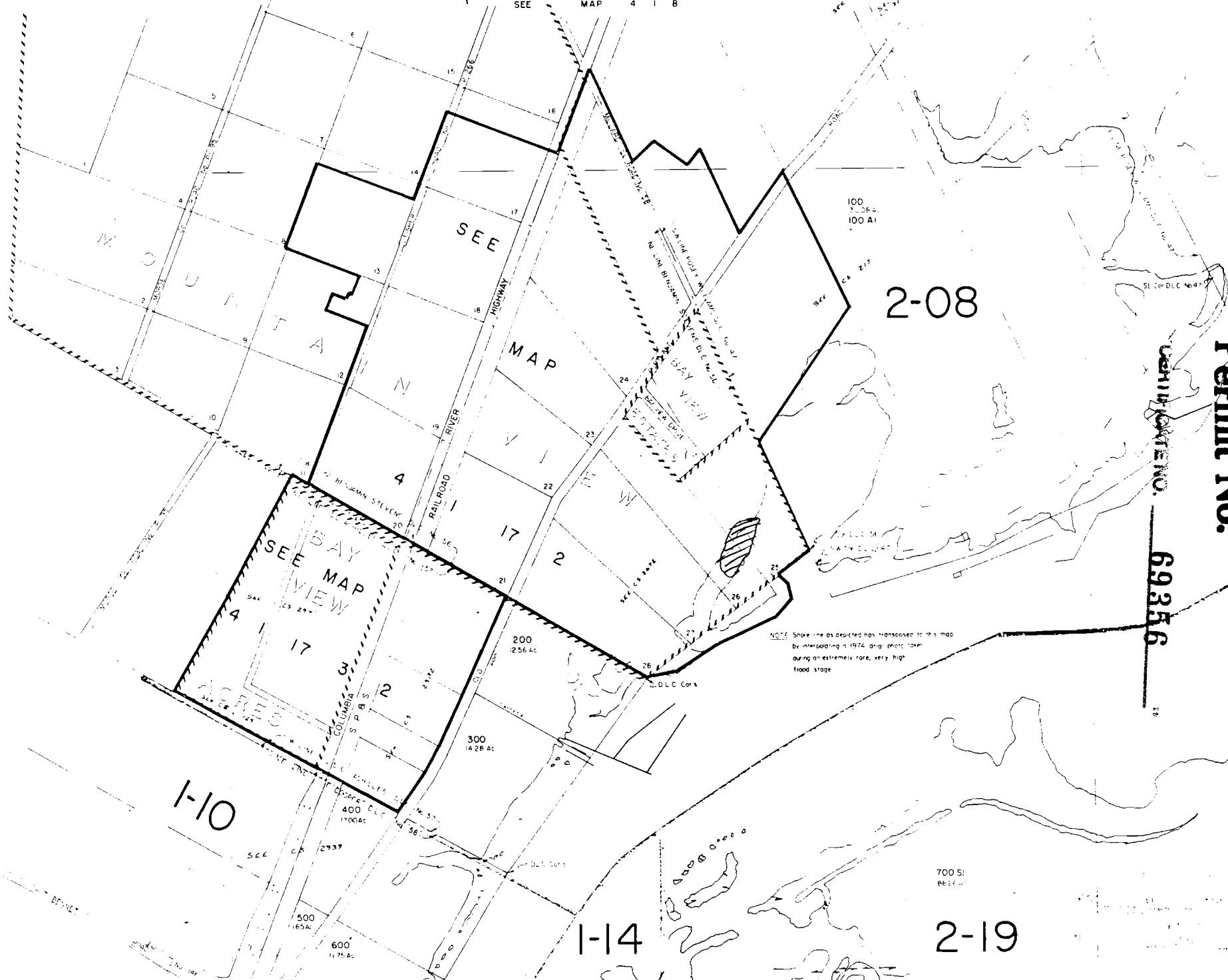

Application No. 12-74939
Permit No.

DEVELOPMENT NO. 69356

= 51.83 FEET, WEST CAP BOLT
FIRE HYDRANT

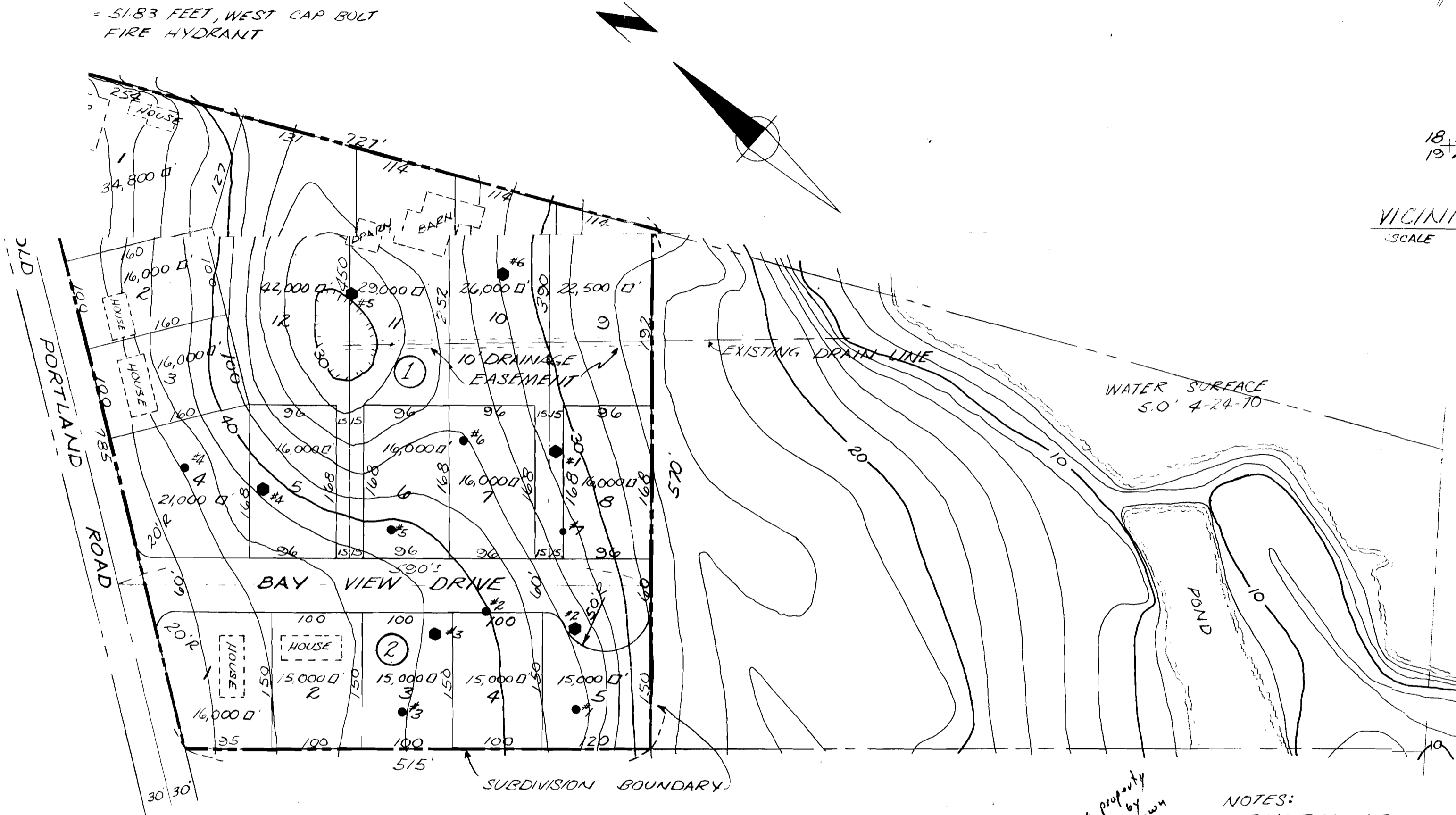

VICINITY
SCALE

*This property
also owned by
applicant as shown
on application*

- NOTES:
1. PLATTED AREA
 2. TOTAL NUMBER
 3. MINIMUM LOT
 4. CONTOUR INTERVAL
U.S.C. & G.S. DATA
 5. ● DENOTES TEST
SEE LETTER OF
MR. JACKMAN, SR.
MR. HOLSHEIMER
 6. APPROXIMATE
1948 FLOOD

Application No. R-74939
Permit No.

COMMUNICATE NO. 69356

7-23-70	ADDED TEST PITS
DATE	REVISION

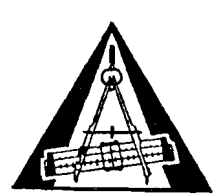

**ROBERT E. MEYER
ENGINEERS INC.**
14250 S. W. ALLEN BOULEVARD
BEAVERTON, OREGON 97005
PHONE (503) 646-3193

VON N. & IDA L. SMITH
57826 Old Portland Rd.
RT. 1, BOX 600 (same location)
WARREN, OREGON

LOT 25 & A. PORT
COLU

DESIGN WLC	DRAWN WLC	CHECKED REM	DATE MAY 1, 1970	SCALE 1"
------------	-----------	-------------	------------------	----------

F
E
S
COLU

No Final Proof Map available

No Permit Map available