

LOCATION MAP



PROPERTY DESCRIPTION

TAX LOT 1100

The following real property in the County of Washington and State of Oregon:
Commencing at the southeast corner of the Southwest quarter of Section 35, Township 2 North, Range 2 West of the Willamette Meridian; running thence West on the South line of Section 35, 15 chains to the Southeast corner of land conveyed to Chris Zurcher by deed, recorded in Deed Book V, Page 281; thence North parallel with South 20 chain to the place of beginning.

TAX LOT 1300

Beginning at a point 12 chains West of the Quarter Section corner on the North line of Section Two, Township One North, Range Two West, of the Willamette Meridian, running thence West on the West line of Section Two, Township One North, Range Two West, 12 chains to the Northwest corner of said section, thence South 20 chains to the center of said stream, thence Northwest along center of said stream to place of beginning. Excepting therefrom a tract beginning at a point on the North line of said Section Two, North 89° 55' East, 974.8 feet from a stone at the Northwest corner of said Section, running thence South 23° 57' East, 585 feet to an iron pipe, thence South 53° 28' East, 240 feet to an iron pipe, thence South 89° 28' East, 600 feet, more or less, to the center of the creek, thence following up bank along said North line of Section Two, 704 feet, more or less, to a point in said North line of Section Two, thence along the said North line of Section Two, South 89° 55' West, 883 feet, more or less, to the place of beginning.

TAX LOT 1400

The following bounded and described property, situate in the County of Washington and State of Oregon, to-wit:
The Southwest quarter of the Northwest quarter of Section 2 Township 1 North, Range 2 West, of the Willamette Meridian.

TAX LOT 1600

The following described real property, situate in the County of Washington, and State of Oregon, to-wit:
Beginning at the Northeast corner of the Northwest quarter of the Southwest quarter of Section 2, in Township 1 North, Range 2 West, of the Willamette Meridian, and running thence West 40 rods to the East line of the Northwest one-quarter of Range 2 West, of the Willamette Meridian, and running thence North along the said East line 23 rods to the place of beginning.

TAX LOT 1901

A part of the S.E. 1/4 of the N.W. 1/4 of Section 2, T 1 N., R 2 W., W.M., Washington County, Oregon, being described as follows:
Beginning at an iron bolt marking the Northwest corner of the 0.2 acre parcel containing 1/4 of said legal subdivision, a distance of 1,314.77 feet, being an iron rod, 51 min., 23 sec. E along the south line of said legal subdivision a distance of 12.00 ft.; thence following an existing fence line the following courses and distances; N 01 deg. 11 min. 30 sec. E distance of 231.50 ft.; thence N 01 deg. 26 min. 00 sec. E a distance of 432.00 ft.; thence N 00 deg. 03 min. 00 sec. E a distance of 134.91 ft. to a point in the North line of said legal subdivision; thence N 89 deg. 49 min. 34 sec. W along the North line of said legal subdivision a distance of 35.00 ft. to the point of beginning. The basis of bearings for this description is a survey by John G. Reppert, Oregon PLS No. 657, filed as Survey 15357, Washington County Survey Records.

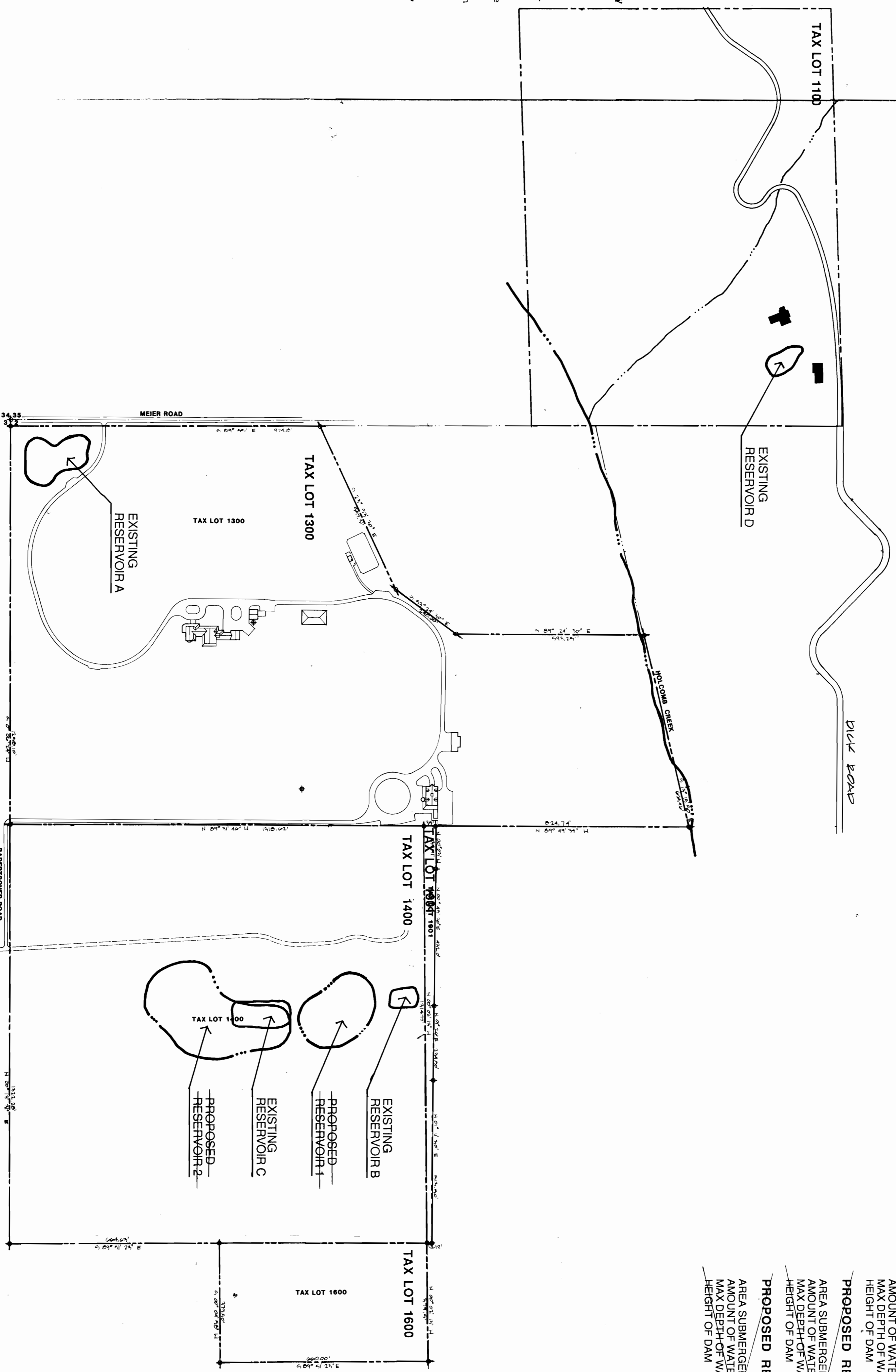

PROJECT OUTLINE

EXISTING RESERVOIR A	EXISTING RESERVOIR B	EXISTING RESERVOIR C	EXISTING RESERVOIR D	PROPOSED RESERVOIR 1	PROPOSED RESERVOIR 2
(constructed prior to 1/1/93)	(constructed prior to 1/1/93)	(constructed prior to 1/1/93)	(constructed prior to 1/1/93)	AREA SUBMERGED BY RESERVOIR	AREA SUBMERGED BY RESERVOIR
45 acres	11 acres	80 acres	18 acres	92 acres	1.66 acres
2.1 acre feet	3.3 acre feet	3 acre feet	1 acre feet	7.3 acre feet	9 acre feet
5 feet	3 feet	6 feet	5 feet	0 feet	7 feet
5 feet	4 feet	excavated sump		10 feet	10 feet

NOTES:

- ALL TAX LOTS SHOWN ARE OWNED BY JERRY AND MARILYN WILSON
- RESERVOR A, B, C, D WERE LOGGING POND TO JANUARY 1, 1993

Handwritten signature and initials, possibly 'Jerry Wilson'.