

12-5

17

1994/6

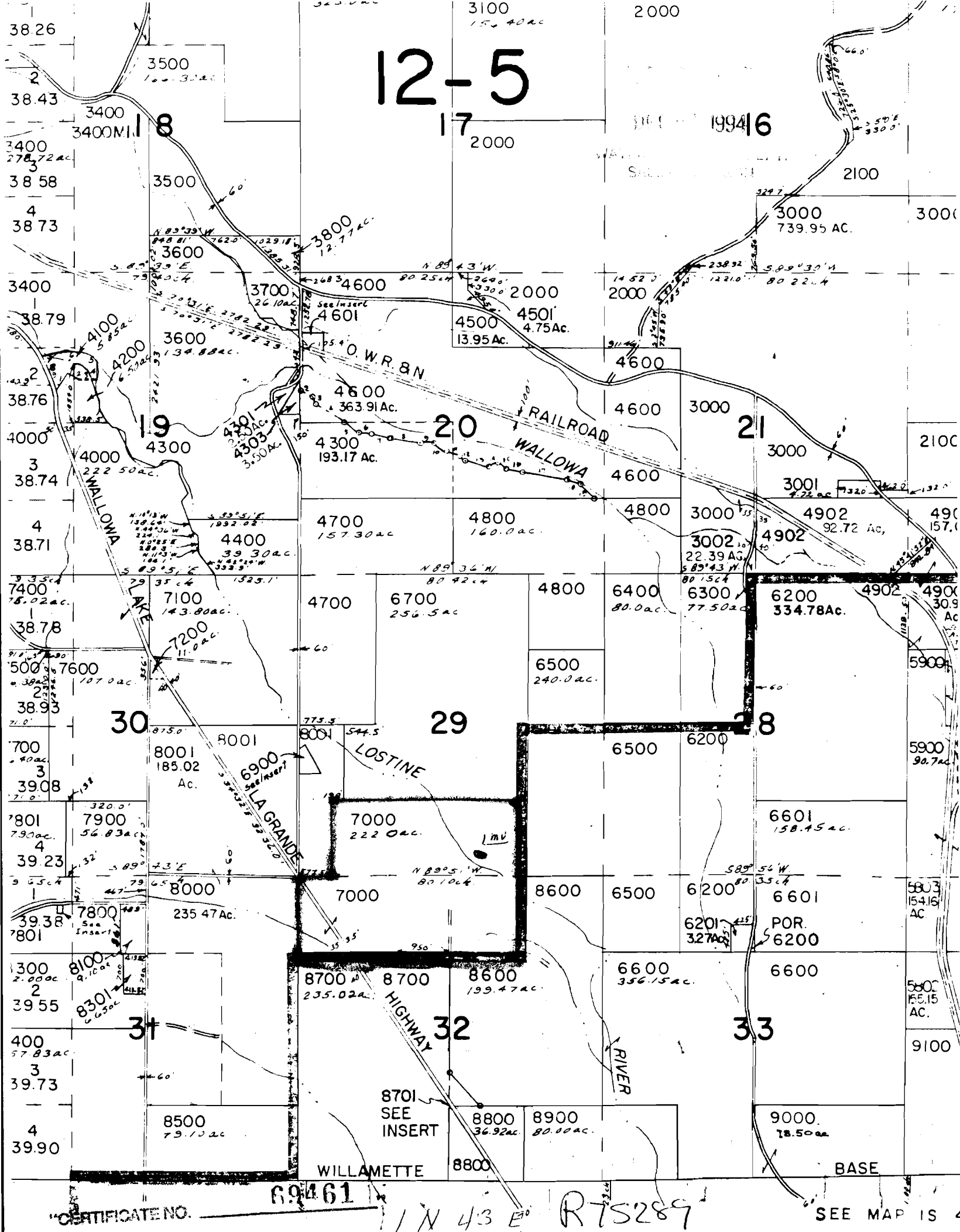

CERTIFICATE NO.

69461

1 N 43 E RTS289

SEE MAP IS 4



30 2770000 FEET

D BY THE UNITED STATES GEOLOGICAL SURVEY
 BY.....USGS AND NOS/NOAA
 FROM AERIAL PHOTOGRAPHS TAKEN.....1981
 CKED.....1987. MAP EDITED.....1990
 N.....LAMBERT CONFORMAL CONIC
 0-METER UNIVERSAL TRANSVERSE MERCATOR.....ZONE 11
 00-FOOT STATE GRID TICKS.....OREGON, NORTH ZONE
 DECLINATION.....0°19' WEST
 NETIC NORTH DECLINATION.....17°30' EAST
 DATUM.....NATIONAL GEODETIC VERTICAL DATUM OF 1929
 AL DATUM.....1983 NORTH AMERICAN DATUM

CERTIFICATE NO. **69461**

Perry & Donna Mae Johnson

SCALE 1:24 000

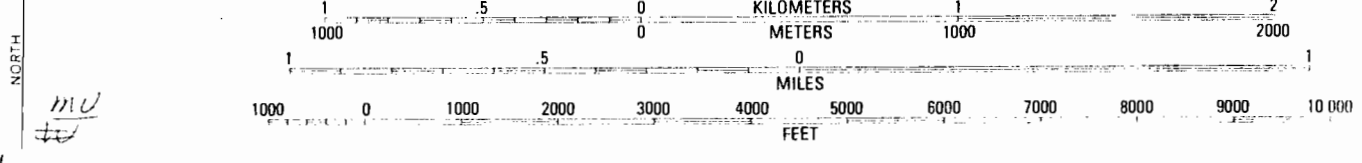

467 25' INTERIOR—GEOLOGICAL SURVEY

R75289