

Application No.

Permit No.

RECEIVED

DEC - 9 1994

WATER RESOURCES DIV.
SALEM, OREGON

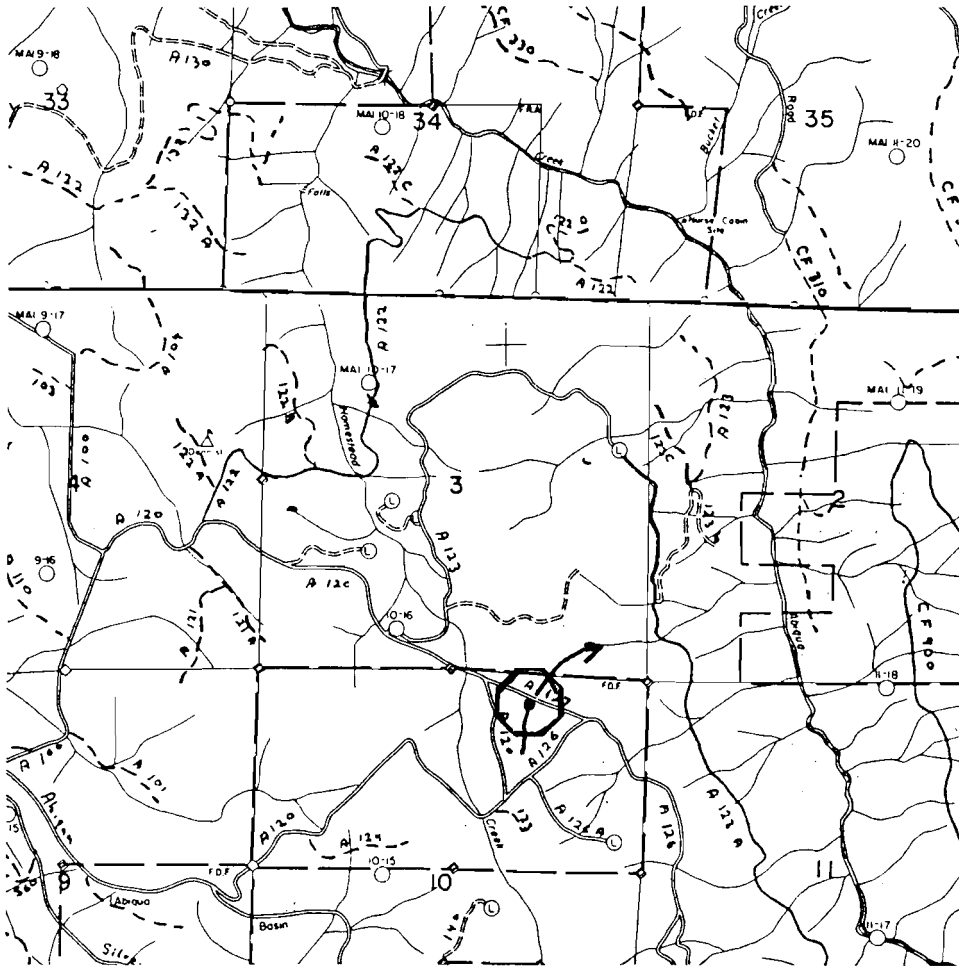

Scale 1" = 2 mi.

Homestead Creek Pump Chance

NW $\frac{1}{4}$, NW $\frac{1}{4}$, Sec 10, T8S, R2E, W.M.

The point of diversion is located approximately 80 ft south and 240 ft east of the north quarter corner of section 10.

This map is shown for the purpose of water application and not property boundary.

Application No. 75307
Permit No.

00477