

Application No. 75309

Permit No.

60478

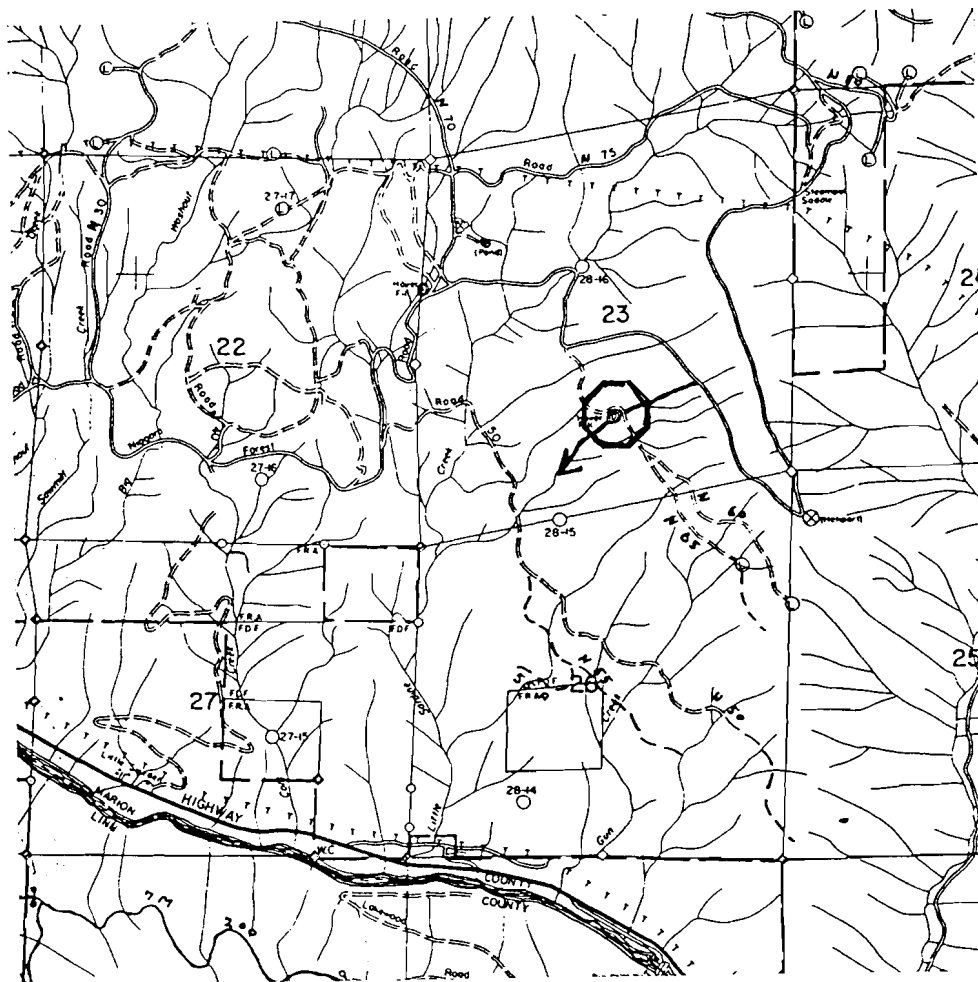

Scale 1" = 2 mi.

Niagara 60 Pump Chance

NW $\frac{1}{4}$ , SE $\frac{1}{4}$ , Sec 23, T9S, R4E, W.M.

The point of diversion is approximately 1310 ft north of the south quarter corner of section 23.

This map is shown for the purpose of water application and not property boundary.