

Application No. 75311

Permit No.

CERTIFICATE NO. 09479

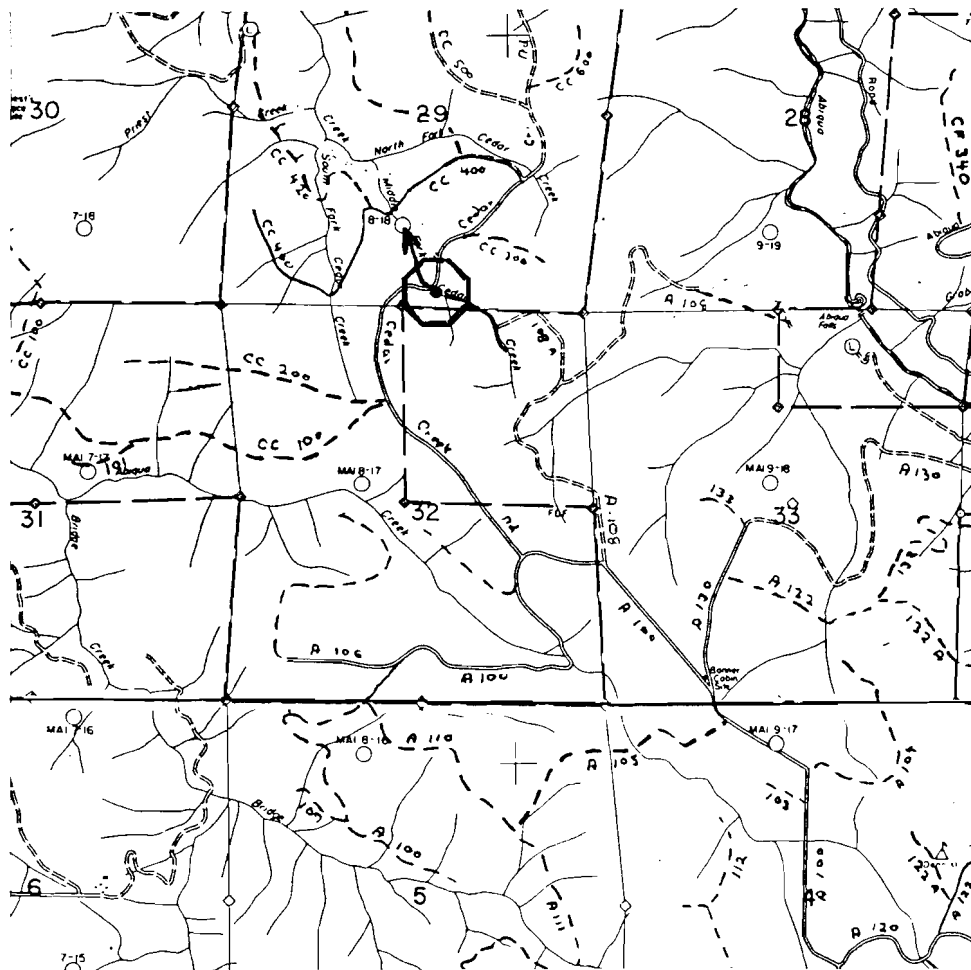

Cedar Creek Pump Chance

SW $\frac{1}{4}$, SE $\frac{1}{4}$, Sec 29, T7S, R2E, W.M.

The point of diversion is approximately 260 ft north and 480 ft east of the south quarter corner of section 29.

This map is shown for the purpose of water application and not property boundary.