

Application No. 75313

Permit No.

00480

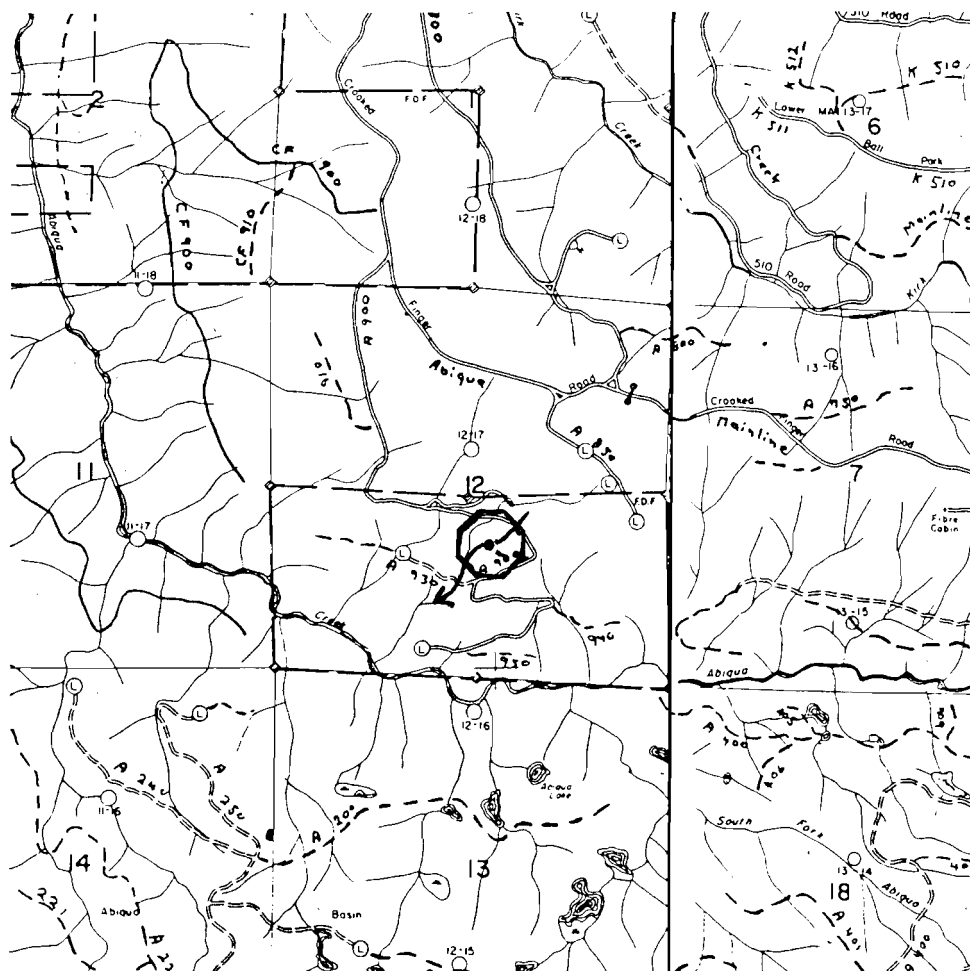

Abiqua Basin Pump Chance

NW $\frac{1}{4}$, SE $\frac{1}{4}$, Sec 12, T8S, R2E W.M.

The Point of diversion is approximately 1850 ft north and 210 ft east of the south quarter corner of section 12.

This map is shown for the purpose of water application and not property boundary.