

RECEIVED

DEC - 9 1994

WATER RESOURCES DEPT
SALEM, OREGON

Application No.
Permit No.

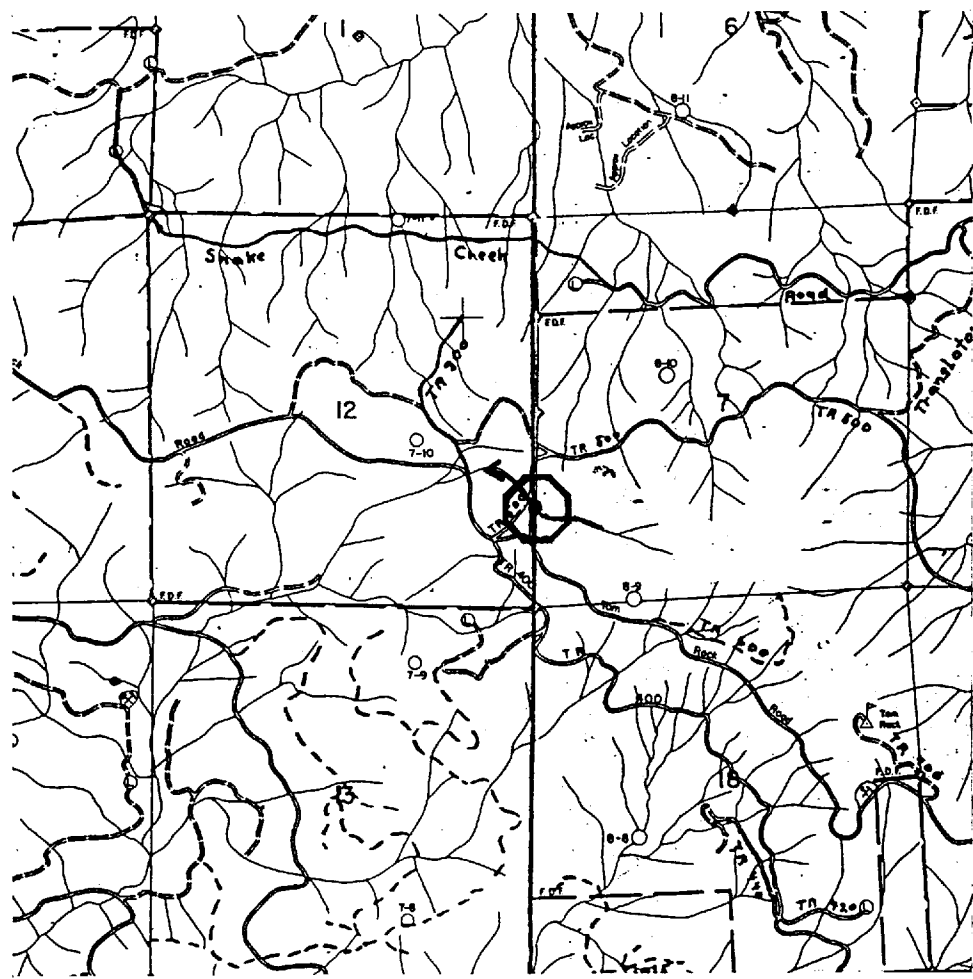

Scale: 1" = 2 mi.

Tom Rock Pump Chance

SW $\frac{1}{4}$, SW $\frac{1}{4}$, Sec 7, T10S, R3E, W.M.

Point of diversion is approximately 1270 ft north and 110 ft east of the southwest Section Corner of Section 7.

This map is shown for purpose of water application and not property boundary.

Application No. R-7535
Permit No.

"CERTIFICATE NO. 69481 "