

Application No. 75317
Permit No.

RECEIVED

DEC - 9 1994

WATER RESOURCES DE
SALEM, OREGON

CERTIFICATE NO. 69482

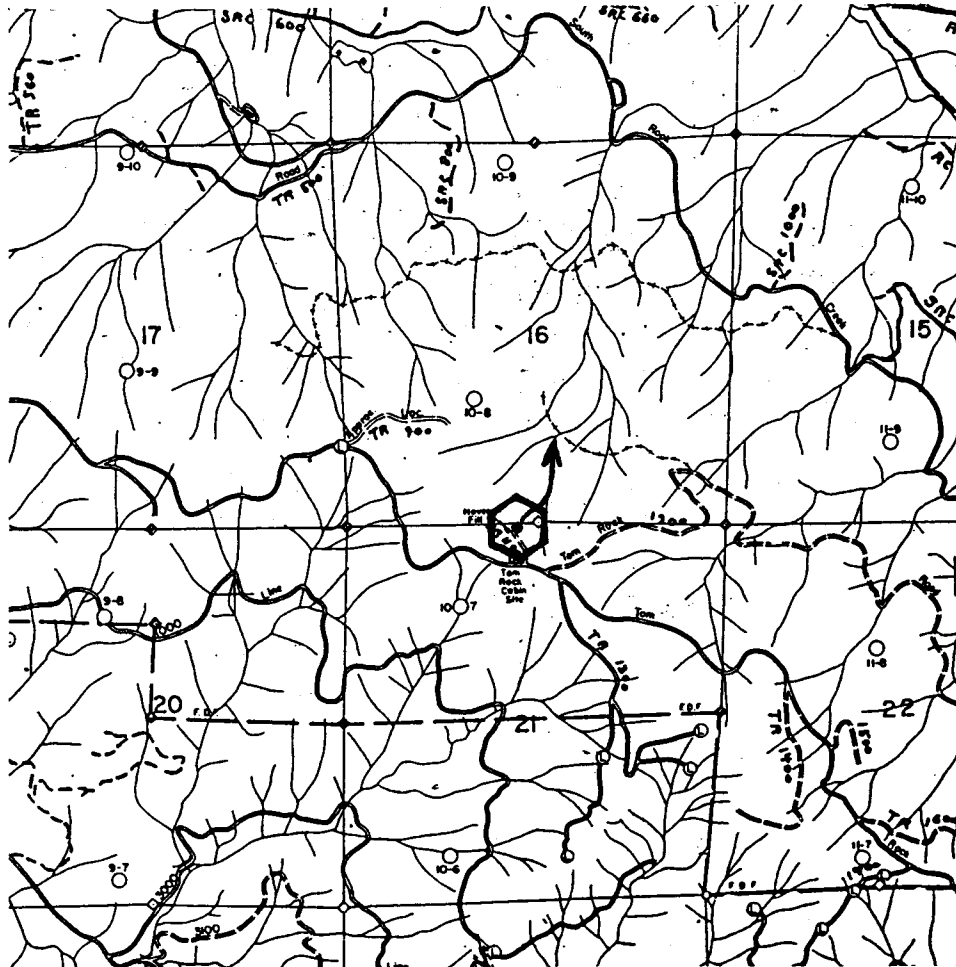

Scale: 1" = 2 mi.

Tom Rock Cabin Pump Chance

NE $\frac{1}{4}$, NW $\frac{1}{4}$, Sec 21, T10S, R3E, W.M.

Point of diversion is approximately 80 ft south and 420 ft west of the north quarter corner of section 21.

This map is shown for purpose of water application and not property boundary.

RECEIVED

DEC - 9 1994

WATER RESOURCES DEPARTMENT
SALEM, OREGON

Application No. 75317

Permit No.

69482

APPROPRIATION NO.

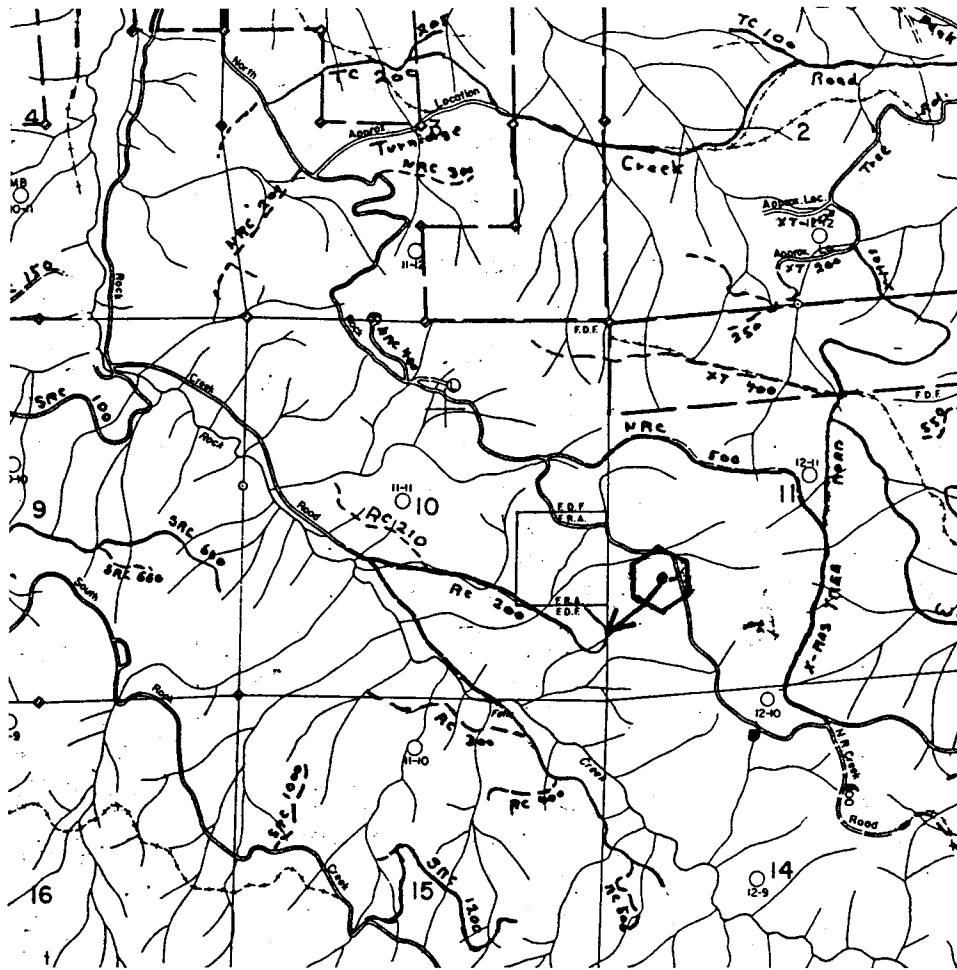

Scale: 1" = 2 mi.

North Rock Creek Pump Chance

NW $\frac{1}{4}$, SW $\frac{1}{4}$, Sec 11, T10S, R3E, W.M.

Point of diversion is approximately 980 ft south and 770 ft east of the west quarter corner of section 11.

This map is shown for purpose of water application and not property boundary.

Application No. 75317

Permit No.

"CERTIFICATE NO. 69482"

RECEIVED

DEC - 9 1994

WATER RESOURCES DIV.
OSHELL, OREGON

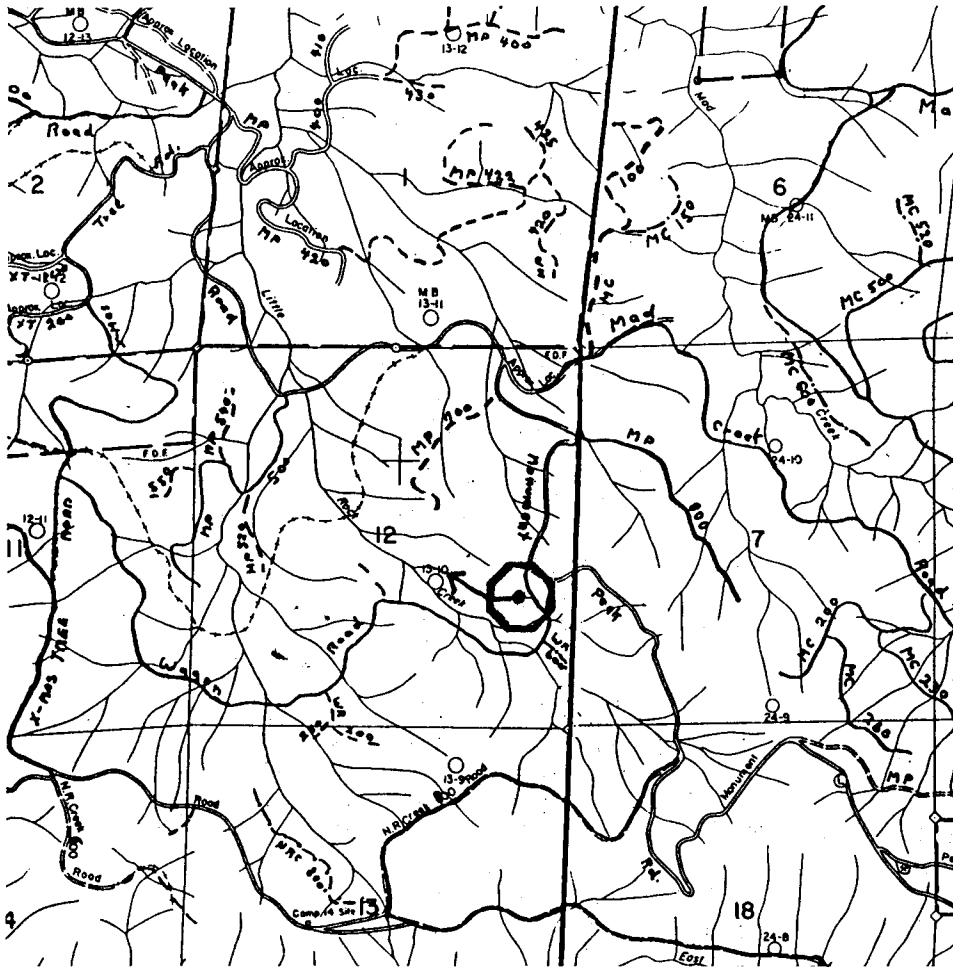

Wagon Road Pump Chance

NE $\frac{1}{4}$, SE $\frac{1}{4}$, Sec 12, T10S, R3E, W.M.

The Point of diversion is approximately 790 ft south and 710 ft west of the east quarter corner of section 12.

This map is shown for the purpose of water application and not property boundary.

RECEIVED

DEC - 9 1994

WATER RESOURCES
SALEM, OREGON

Application No. 75317

Permit No.

"CERTIFICATE NO. 69482"

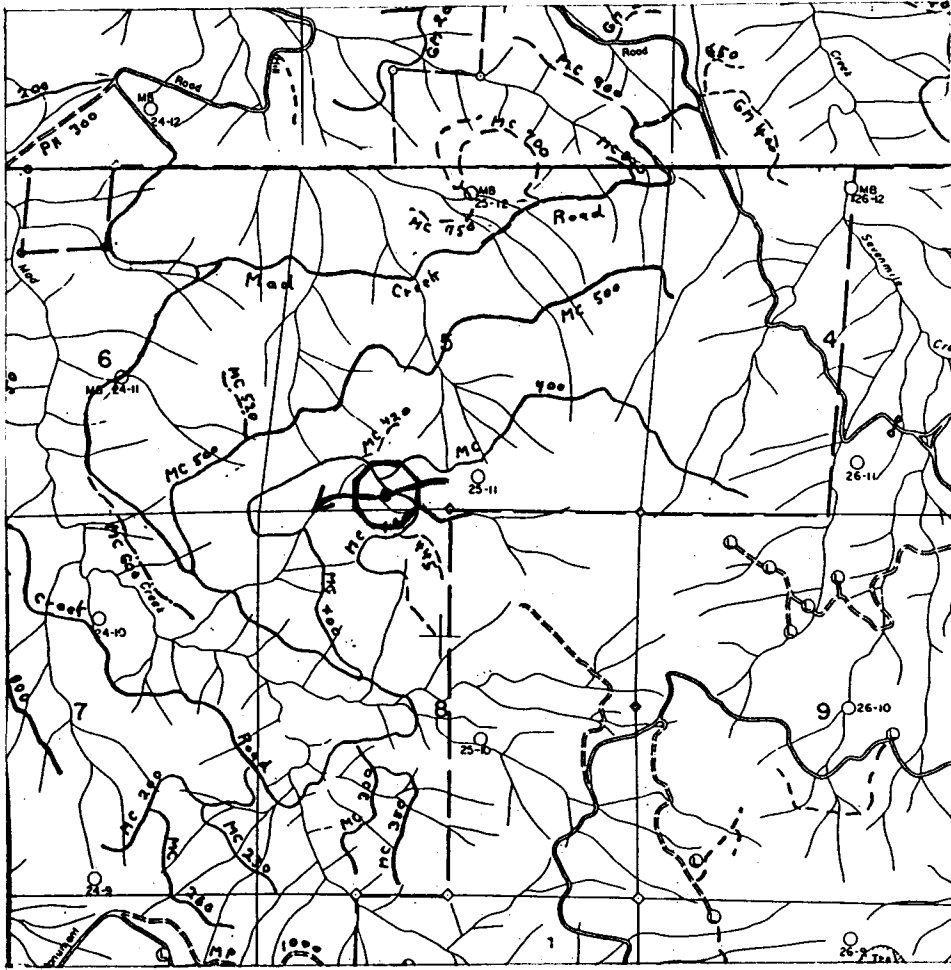

Scale: 1" = 2 Mi.

Burbank Blowdown Pump Chance

SE $\frac{1}{2}$, SW $\frac{1}{4}$, Sec 5, T10S, R4E, W.M.

The Point of diversion is approximately 250 ft north and 640 ft west of the south quarter corner of section 5.

This map is shown for the purpose of water application and not property boundary.

RECEIVED

DEC - 9 1994

WATER RESOURCES DIVISION
SALEM, OREGON

Application No. 75317

Permit No.

69482 "

CERTIFICATE NO.

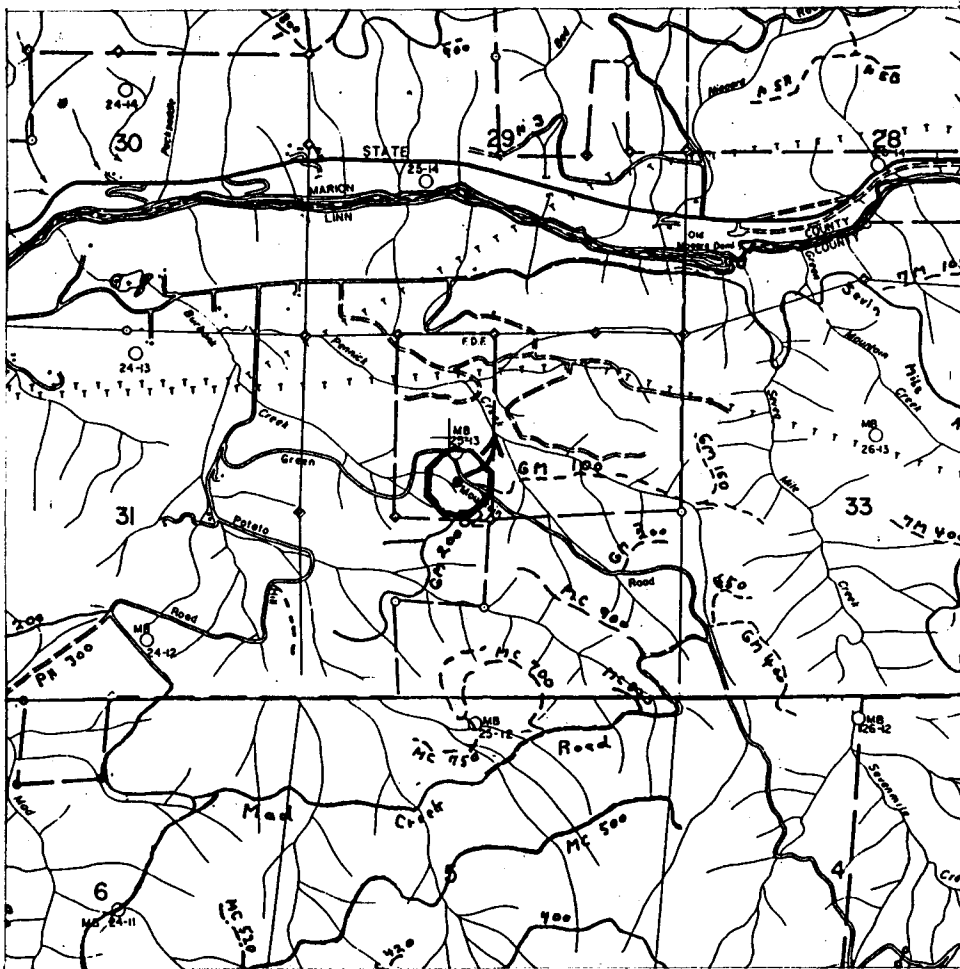

Scale: 1" = 2 mi.

Green Mountain Pump Chance

SE $\frac{1}{4}$, NW $\frac{1}{4}$, Sec 32, T9S, R4E, W.M.

The point of diversion is approximately 2060 Ft south and 530 ft west of the north quarter corner of section 32.

This map is shown for the purpose of water application not property boundary.