

6-10768

R75369

69516

CONFIDENTIAL

DEC 1 1994

T.39S., R7E., W.M.

SECTION 25

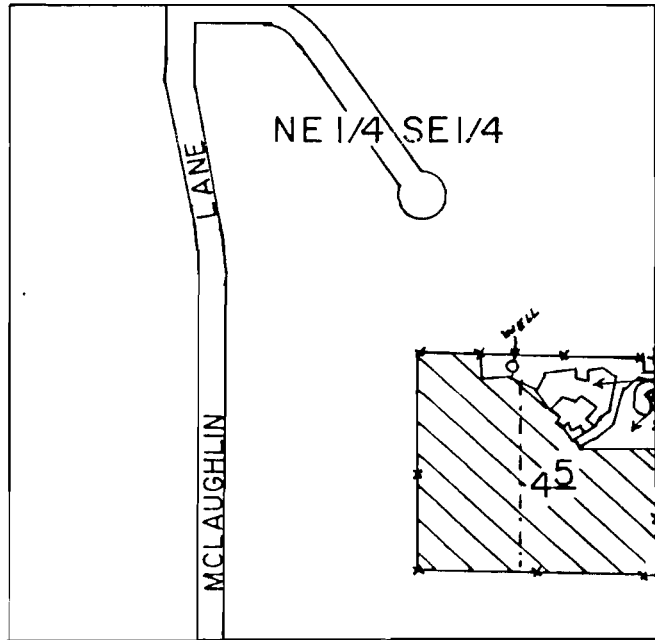

WELL LOC.: 750' S. & 300' W. FROM E 1/4 COR. SEC 25.

SCALE: 1" = 400'

FINAL PROOF SURVEY UNDER

Application No. G-11662 Permit No. G-10768
IN NAME OF

DELBERT & NORANNE SPARKS...

Surveyed APR. 18 1991., by B.W. BISHOP.

P.T.S

12-2-91

R.M.S

Surveyed by M.M.