

RECEIVED

DEC 12 1994

WATER DIVISION
SALEM, OREGON

THIS MAP WAS OVERLAIN BY THE
WATER DIVISION OF THE DEPARTMENT OF
AGRICULTURE

SECTION 24 T.28S. R.6W. W.M.
DOUGLAS COUNTY

Application No. R-15384
Permit No.

28 6 24
& INDEX

CERTIFICATE NO. 69529

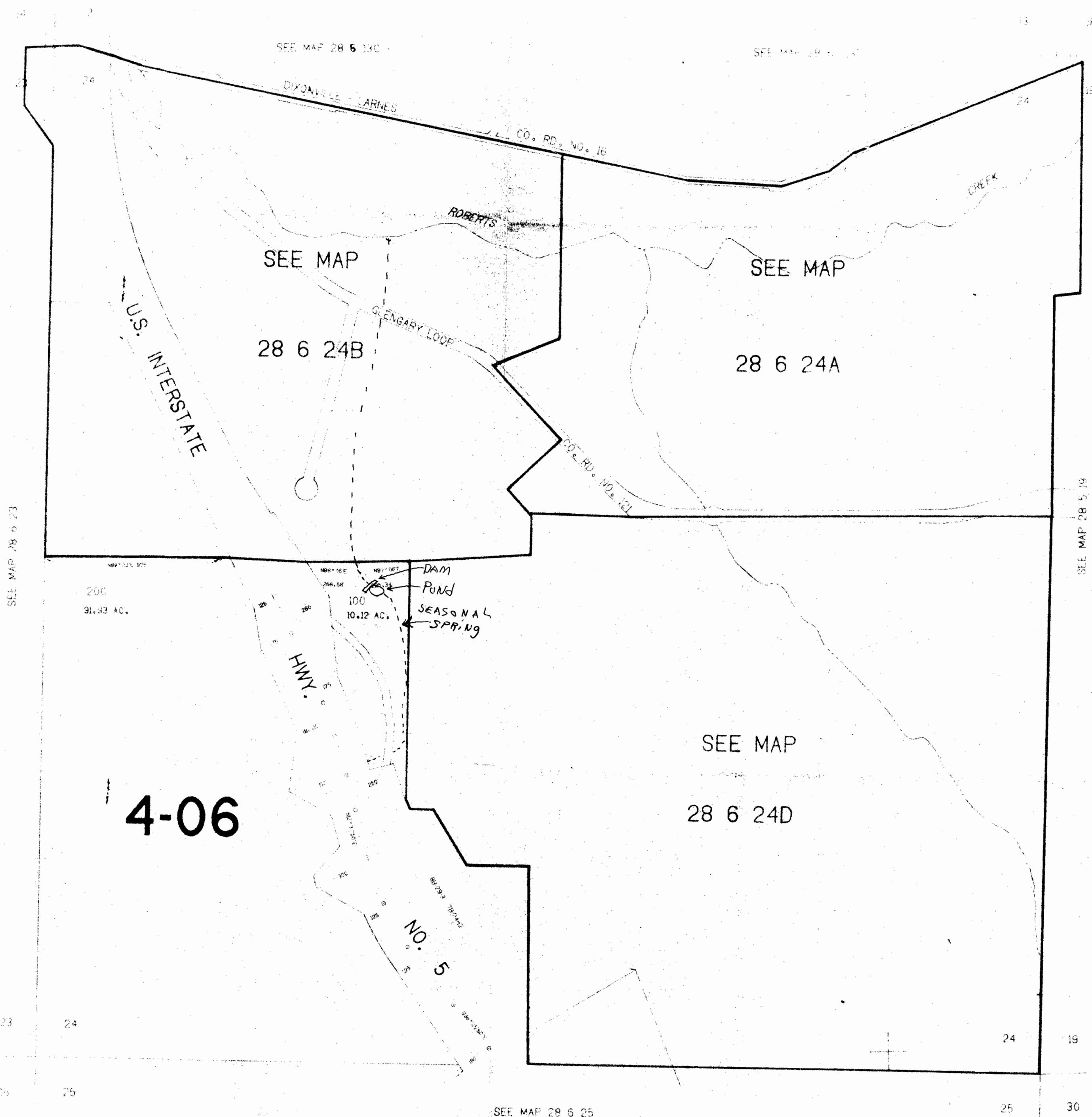

4-06

28 6 24
& INDEX

540,000

1:240,000