

Application No. R-75390
Permit No.

T. 7 S. R. 1 W. W.M.

00532

Continued

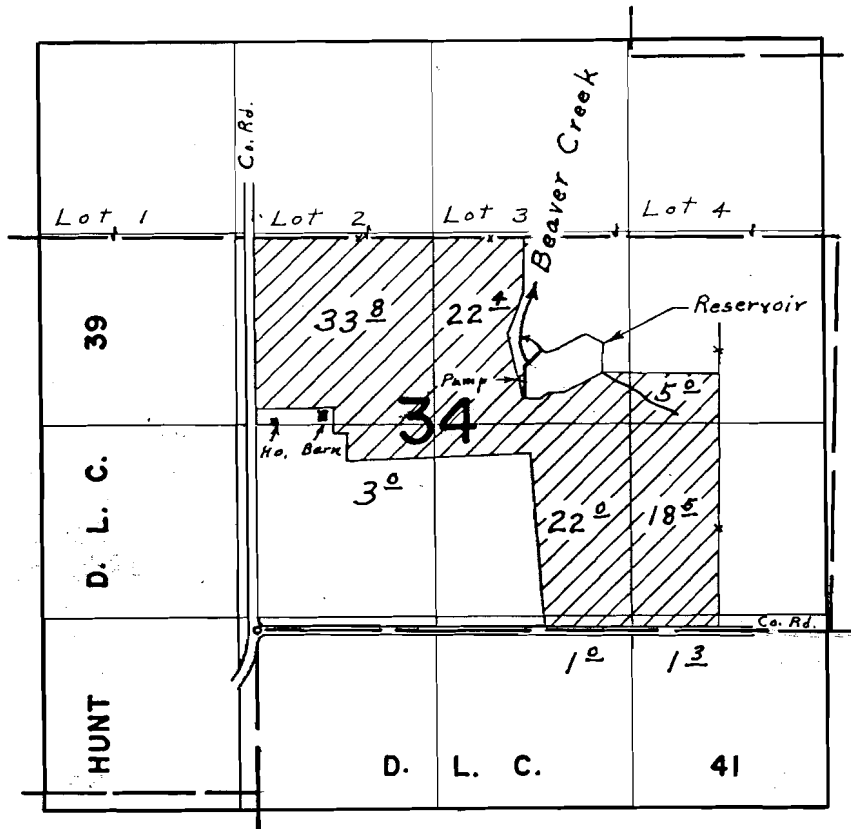

Div. Pt. located 1830' N. & 1830' E. from Interior Ell cor. Hunt D.L.C. 39

WATER RIGHT MAP FOR
David and Rita Doerfler

THIS MAP WAS PREPARED FOR THE PURPOSE OF IDENTIFYING THE LOCATION OF A WATER RIGHT ONLY AND IS NOT INTENDED TO PROVIDE LEGAL DIMENSIONS OR LOCATION OF PROPERTY OWNERSHIP LINES.

