

MINOR LAND PARTITION

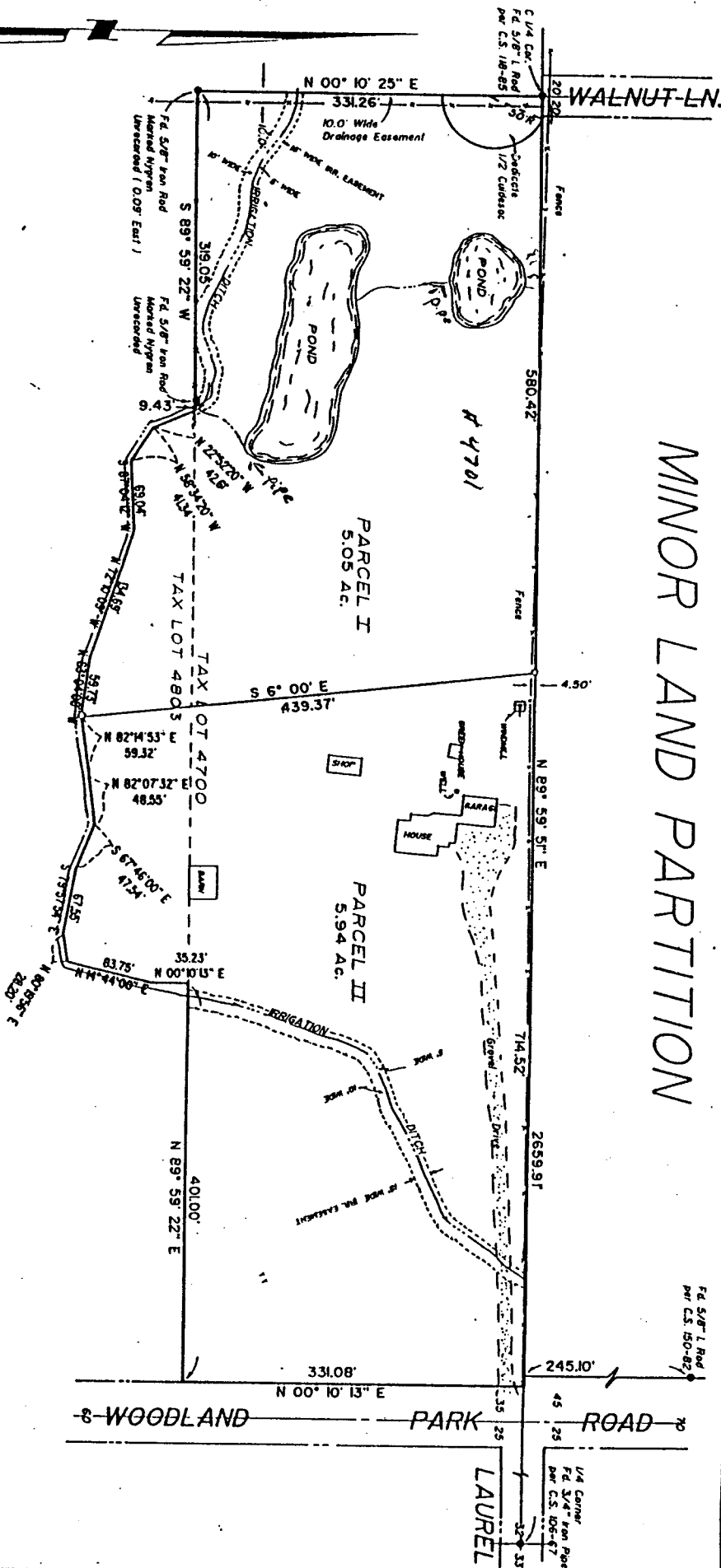

Application No. R-75445
Permit No.

CERTIFICATE NO. 695773

NOTE:

- markers 5/8" x 30" iron Rod w/Red Plastic Cap Marked " RECC-PLS. 864 " Set.
- markers Monument Found As Shown
- Bergeys Are Based Upon C.S. 118-85

ZONING: RR-S
 COMP. PLAN: RES.

SUBMITTAL DATE: 19 Nov 87

OWNED: Edward A. & Marjorie L. Gonsung
 TELEPHONE: 479-2095
 ADDRESS: 3250 Woodland Park Road
Grant's Pass, Oregon 97527

Ed & Marjorie Gonsung
 OWNERS SIGNATURE

Mark T. Reece
 OWNER'S SIGNATURE

PARTITIONER: Don Gonsung
 TELEPHONE: 597-2916
 ADDRESS: 4882 Lake Shore Drive
Seaside, Oregon 97138

Don Gonsung
 PARTITIONER'S SIGNATURE

APPROVAL: *Mark T. Reece*
 PLANNING DIRECTOR
 DATE: 24 Nov 87

REGISTERED
PROFESSIONAL
LAND SURVEYOR

Mark T. Reece
 C.E.S. 67
 JULY 1984
 ROGER T. REECE
 No. 862

321 N.W. "A" STREET
 PLS. 864
 476-4502
 GRANT'S PASS, OR

MINOR LAND PARTITION SURVEY
 OF
 TAX LOTS 4700 & 4803
 LOCATED IN

N.W. 1/4 of SE 1/4 of Section 32 T. 36 S. R. 6 W., W.M.
 SURVEYED FOR: Mr. Don Gonsung
 SCALE: 1" = 100'
 Grant's Pass, Ore.
 June 17, 1987

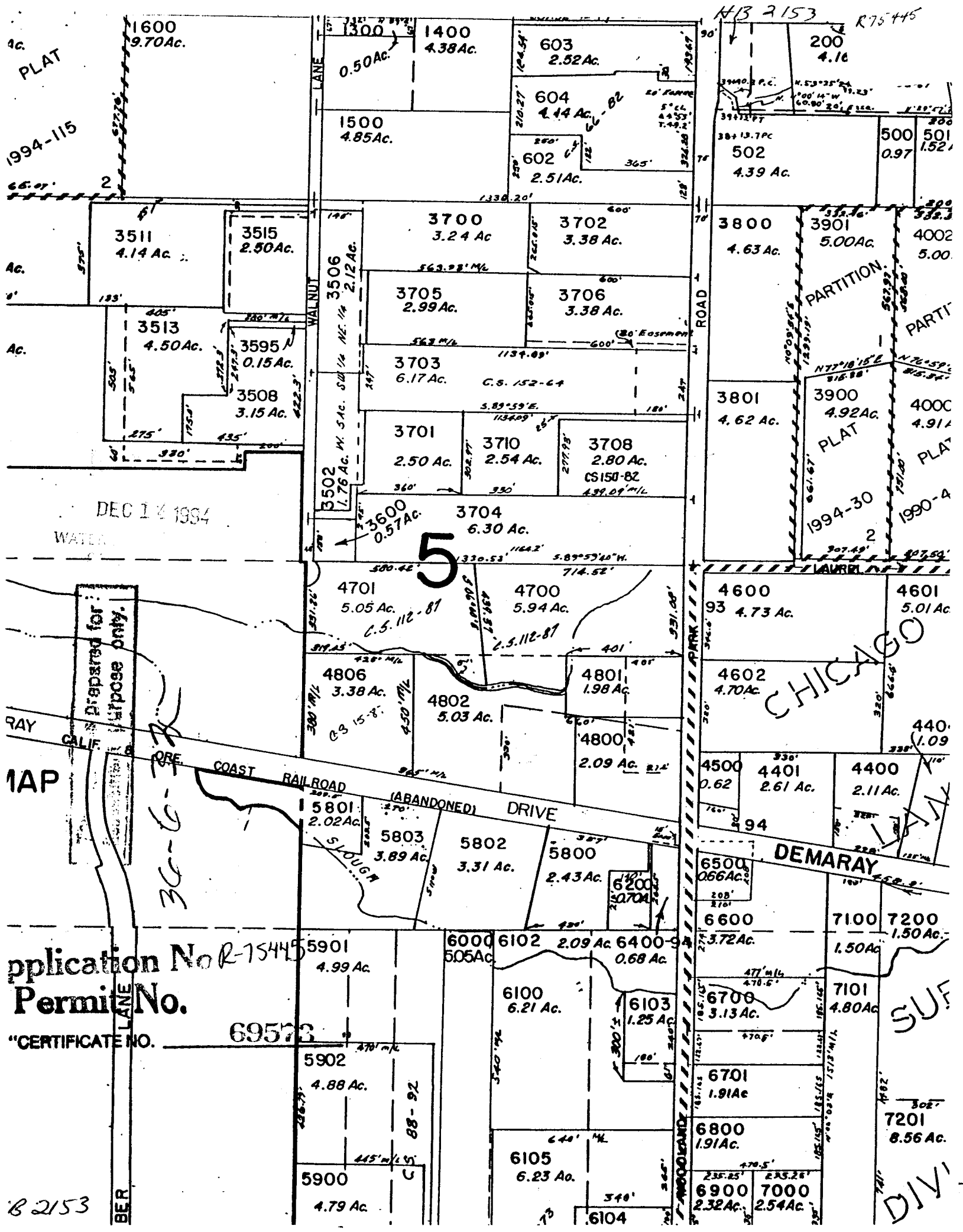

DEC 14 1984

Prepared for:
purpose only.

Application No. R-75445
Permit No. 69573
"CERTIFICATE NO. 69573"

B 2153

CHICAGO

SURF

DIV