

DEC 17 1994

MINOR LAND PARTITION

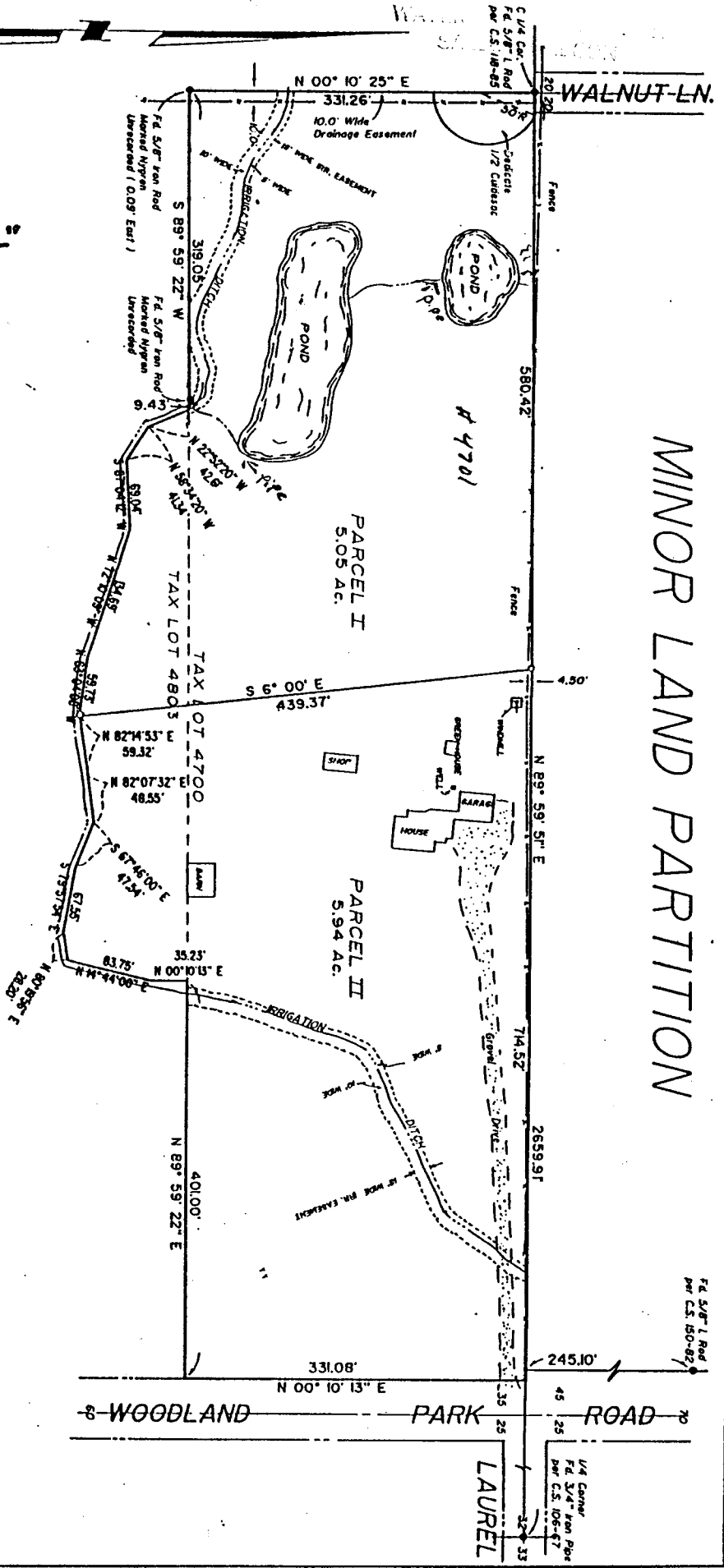

Application No. **R-75446**
 Permit No. _____

"CERTIFICATE NO. **69574**"

ZONING: RR-5
 COMP. PLAN: RES.

NOTE:

- Indicates Monument Found As Shown
- Indicates Monument Found As Shown
- Indicates Monument Found As Shown

SUBMITTAL DATE: 19 Nov 87

OWNED BY: Edward A & Marjorie L Gonsoure
 TELEPHONE: 479-2095
 ADDRESS: 3250 Woodland Park Road
Grants Pass, Oregon 97527

OWNER'S SIGNATURE: Ed A Gonsoure
 OWNER'S SIGNATURE: Marjorie L Gonsoure

REGISTERED
 PROFESSIONAL
 LAND SURVEYOR
 JULY 13 1948
 ROGER T. REECE
 REG. NO. 864

PARTITIONER: Don Gonsoure
 TELEPHONE: 597-2916
 ADDRESS: 4882 Lake Shore Drive
Seaside, Oregon 97138

APPROVAL: Don Gonsoure
 PLANNING DIRECTOR
 DATE: 24 Nov 87

ROGER T. REECE
 P.L.S. 864
 476-4502
 GRANTS PASS, OR

MINOR LAND PARTITION SURVEY
 OF
 TAX LOTS 4700 & 4803
 LOCATED IN

N.W. 1/4 of SE 1/4 of Section 32 T. 36 S., R. 6 W., W.M.
 SURVEYED FOR: Mr. Don Gonsoure
 SCALE: 1" = 100'
 Grants Pass, Or.
 June 17, 1987

1600
9.70Ac.

4-115

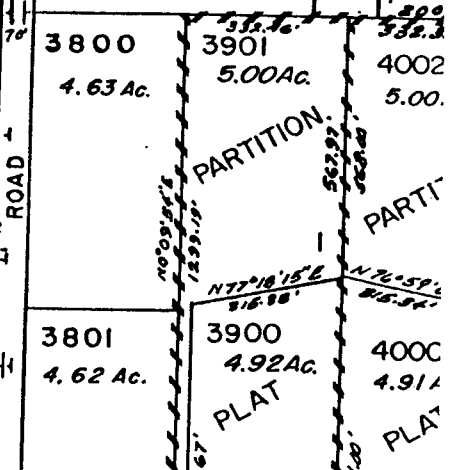
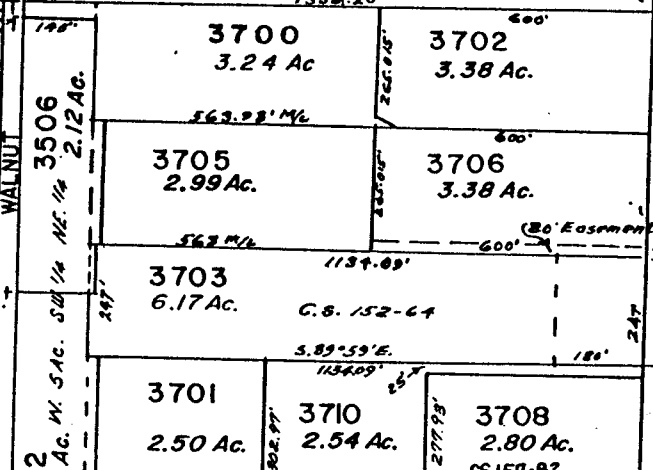
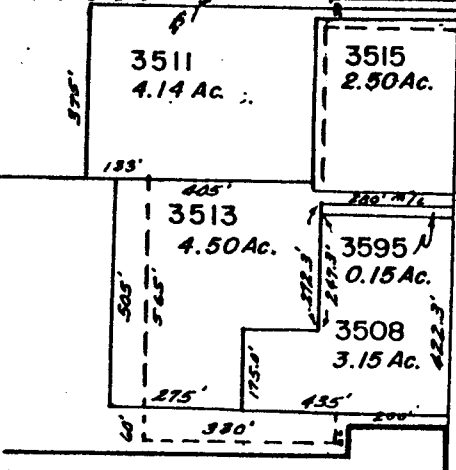
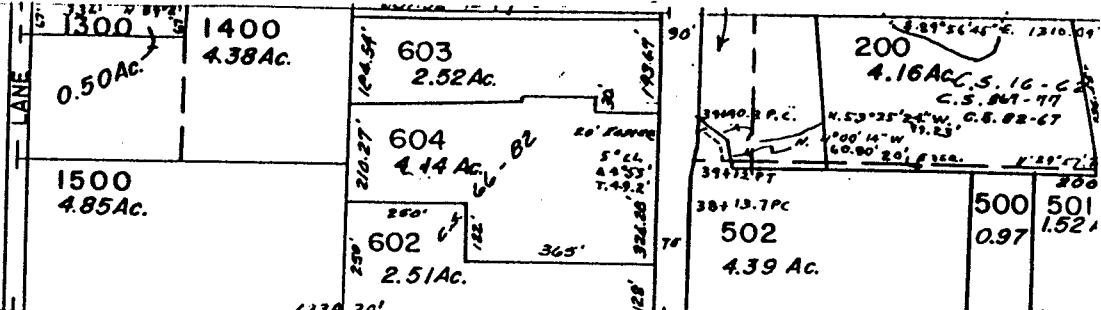

Application No. R-7544
Permit No.
Certificate No. 69574

5

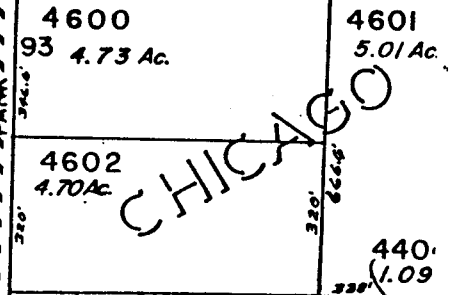
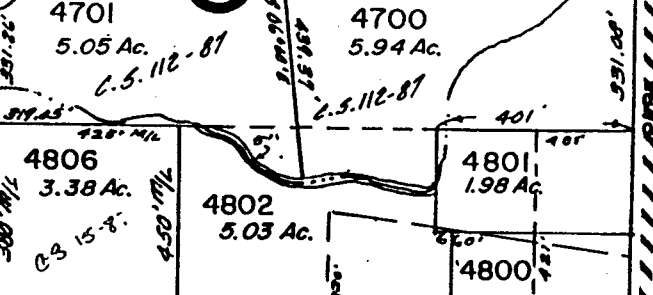
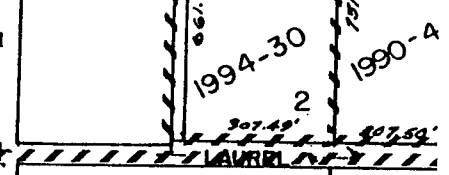
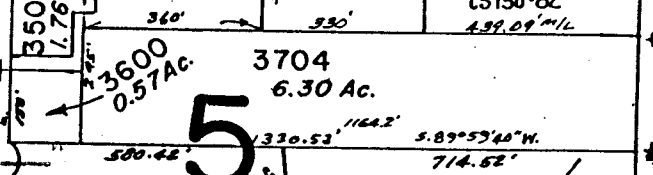

Prepared for:
Purpose only.
36-6-77
LANE
BER

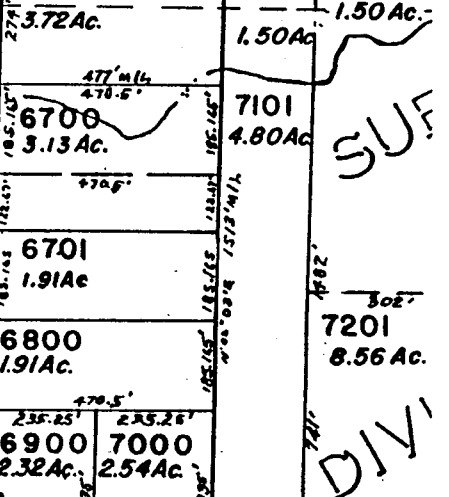
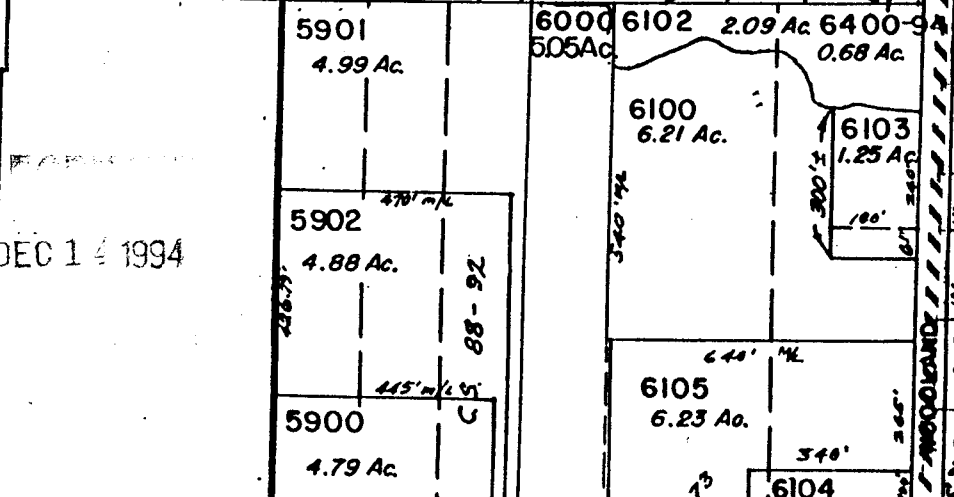
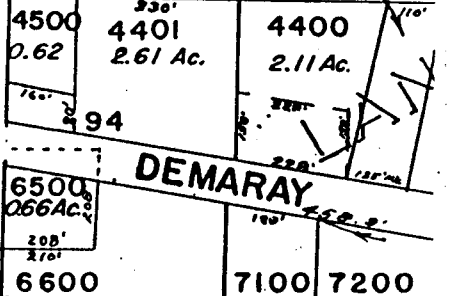
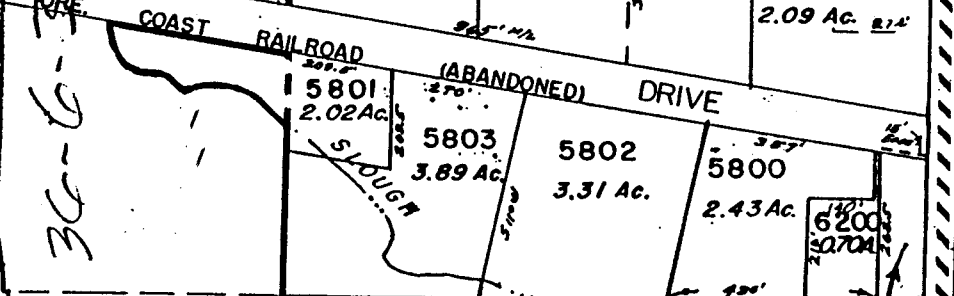

DEC 14 1994

153

CHICAGO

DEMARAY

SUE

DIV