

1" = 400'

See Map 11 1W 17

LINN

CERTIFICATE NO.

20178

S. 89° 45' W. 79.10 ch. GLO

1/4 COR

See Map 11 1W 17

18 17
19 20

17 16
20 21

RECEIVED

DEC 16 1994

WATER RESOURCES DEPT.
SALEM, OREGON

See Map 11 1W 21

SCALE: 1" = 800'

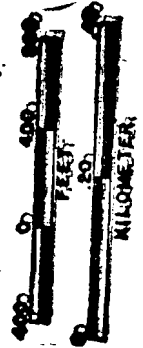

See Map 11 1W 19

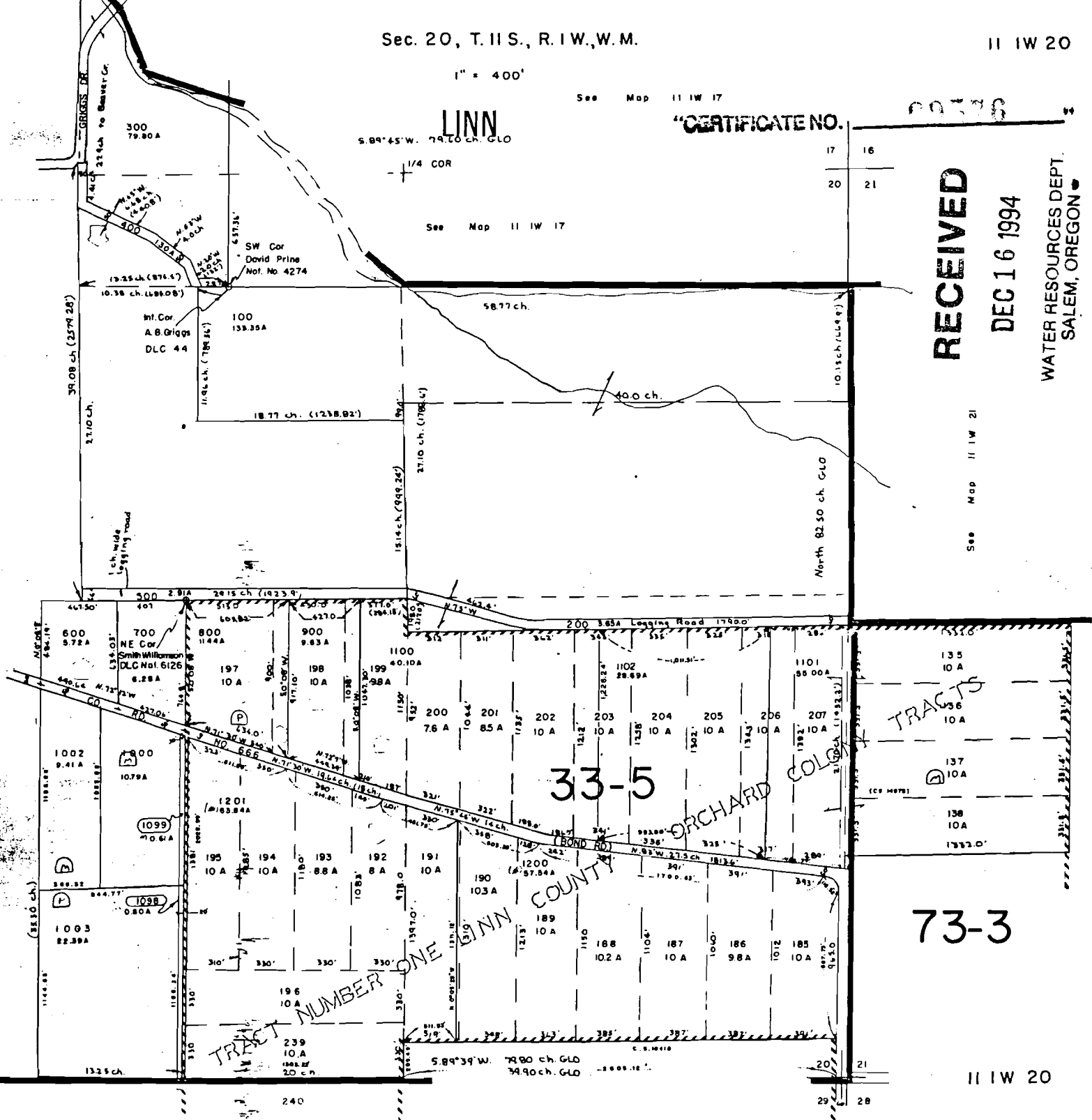

RECEIVED
MAR 25 1991
DEPT. OF REVENUE STATE OF OREGON
ASSESSMENT & APPRAISAL DIV.

19 20
30 29

20 21
29 28

Donald P. and Anita M. Tonack

Property Address:

34711 Bond Road

Lebanon, OR

North

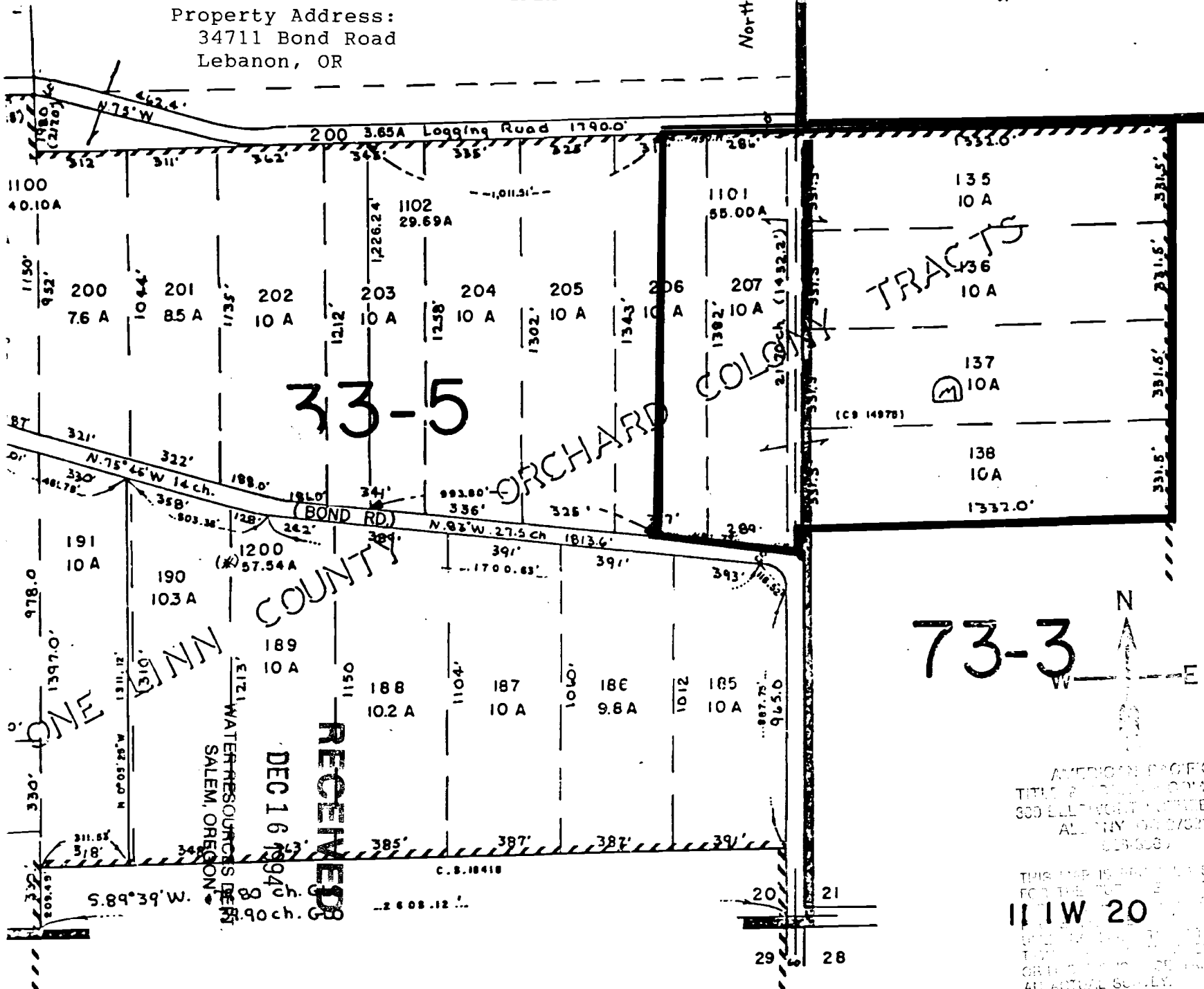

33-5

TRACTS

73-3

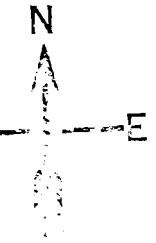

RECEIVED
DEC 16 1994
WATER RESOURCES DEPT
SALEM, OREGON

AMERICAN PACIFIC
TITLE & TRUST COMPANY
300 ELLIOTT STREET SW
ALBANY OR 97321
(503) 888-1111

THIS MAP IS PREPARED SOLELY
FOR THE PURPOSE OF RECORDING
AND DOES NOT REPRESENT THE
ACTUAL SURVEY. THE ACTUAL
SURVEY SHOULD BE REFERRED TO
FOR THE TRUE AND CORRECT
DESCRIPTION OF THE PROPERTY.
ONLY THE ORIGINAL COPY FILED BY
AN ACTUAL SURVEYOR.

Mop 11 1W 29

"CERTIFICATE NO. 00576"

583144

1-02 000