

RECEIVED

DEC 19 1994

WATER RESOURCES DEPT
SALEM, OR

SILVER CREEK FALLS ST

STAYTON MI

RES DEPT

440 000
FEET

CERTIFICATE NO. 89600
Application No. R-75488
Permit No.

50'
4964

*Additional ponds
seen on 1969 photo*

USDA, Soil Conservation Service
Building 1, Suite 16
3886 Beverly Ave., N.E.
Salem, OR 97305

Fred W. Helderma

*FROM TURNER
USGS QUAD*

*Ponds on 1969
Turner 7.5 quad*

(STAYTON)
1473 IV SE

DEC 02 1994

Cascade Jr High Sch

Cascade Union High Sch

RECEIVED

DEC 19 1994

WATER RESOURCES DEPT
SALEM, OREGON

LITTLE RD.

RECEIVED

DEC - 2 1994

MARION CO. ASCS

T 3424

NW

2/10.9

NW

2

LITTLE RD.



T.8 S.

T.9 S.

1/88.2

FW

NW

R

3/10.7

FW

NW

NW

FW

4/72.2

NW

NW

R

NW

NW

5/2.3

6/10.8

T 3342

NHEL

1/61.3

NHEL

T 3636

1/127

T 3637

1/40

T 3425

NHEL

1/41.7

T 3451

1/41

T 3246

NHEL

1/82

RD.

1/106.

STAYTON

N

SURVEY FOR DEAN O'REILLY
 IN THE N. W. 1/4 OF SECTION 1, T. 9 S., R. 2 W., W. M.
 MARION COUNTY, OREGON
 MAY 13, 1985

Applicant: R-75488
 Permit No. _____

RECEIVED

DEC 19 1994

CERTIFICATE NO. 69600

WATER RESOURCES DEPT
 SALEM, OREGON

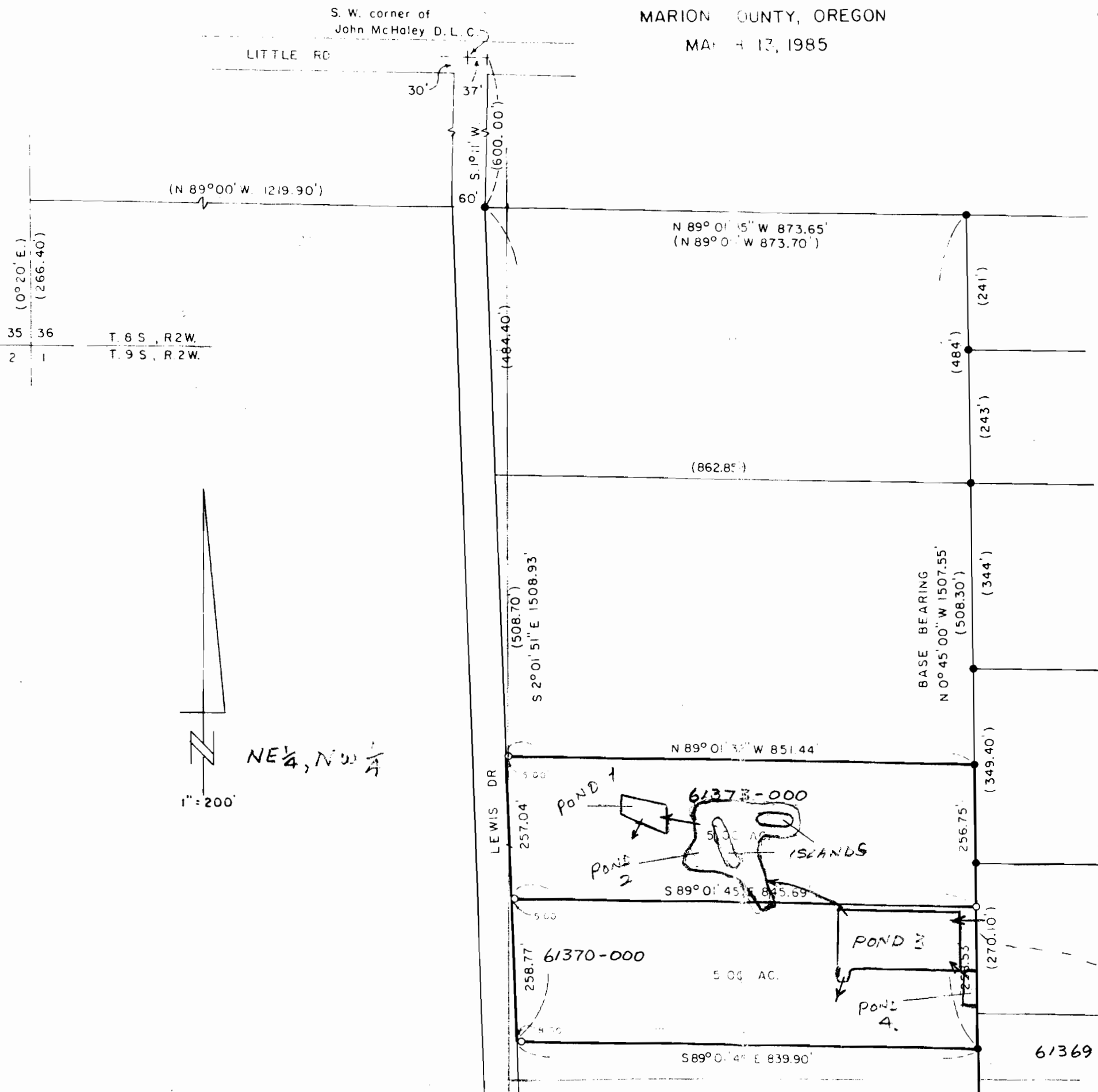

LEGEND:

- MONUMENTS FOUND, 1/2" pipe.
- MONUMENTS SET, 5/8" rod w/ yellow plastic cap marked "R. P. GORMAN LSO 1136"
- () DIMENSION OF RECORD

NARRATIVE:

The purpose of the survey is to establish property boundaries. Monuments along the west boundary were destroyed by construction of an irrigation ditch on the boundary.

Bearings are based on the survey for Walter Miller and F. Smith dated May 13, 1963 & Oct 10, 1963

The angular closure error was 0°00'21" in 5 angles. The relative linear error of closure was 1:49270 in a traverse of 4829 feet.

PROFESSIONAL
 LAND SURVEYOR

Robert P. Gorman

61369-000