

RECEIVED

JAN 23 1979

WATER RESOURCES DEPT.
SALEM, OREGON

RECEIVED

DEC 20 1978

WATER RESOURCES DEPT.
SALEM, OREGON

TIS RI4E WM

RECEIVED



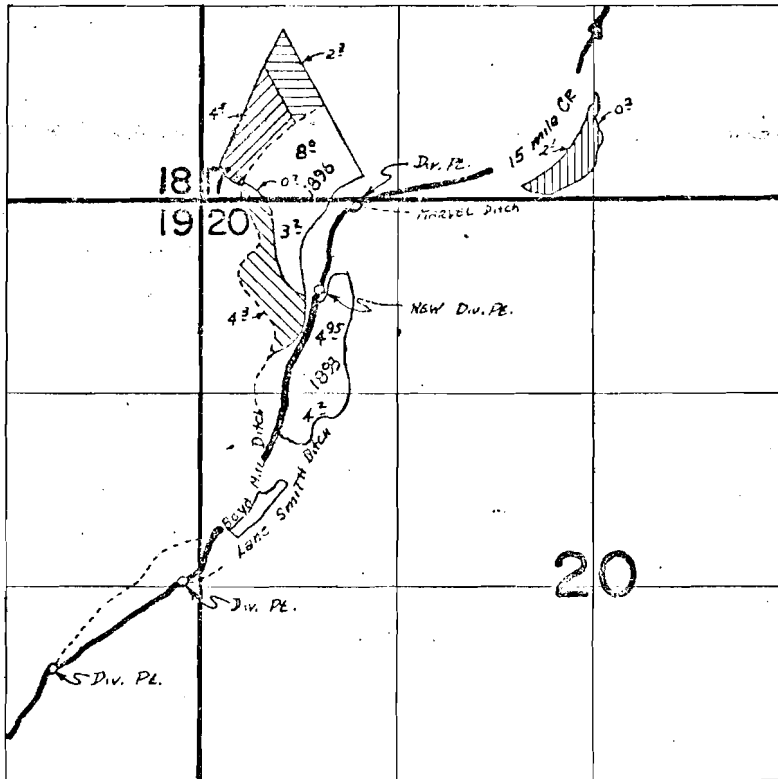

JAN 4 1979

WATER RESOURCES DEPT.
SALEM, OREGON



Div. PEs. Loc. Boyd Mill Ditch Loc. 3200' S & 1000' W; Lane Smith Ditch
 Loc. 2600' S & 120' W; Marvel Ditch Loc. 50' S & 1050' E; New Div.
 Loc. 620' S & 800' E ALL FROM NW COR SEC. 20.

TRANSFER MAP FOR
MEEKER LAND CO.

-  1896 TR. FROM
-  1896 TR. TO
-  1900 TR. FROM
-  1900 TR. TO

SCALE 4" = 1 MILE

THIS MAP PREPARED BY:

[Signature]

FROM INFORMATION FURNISHED BY
THE APPLICANT.

"CERTIFICATE NO. 69611"



TIS R14E WM

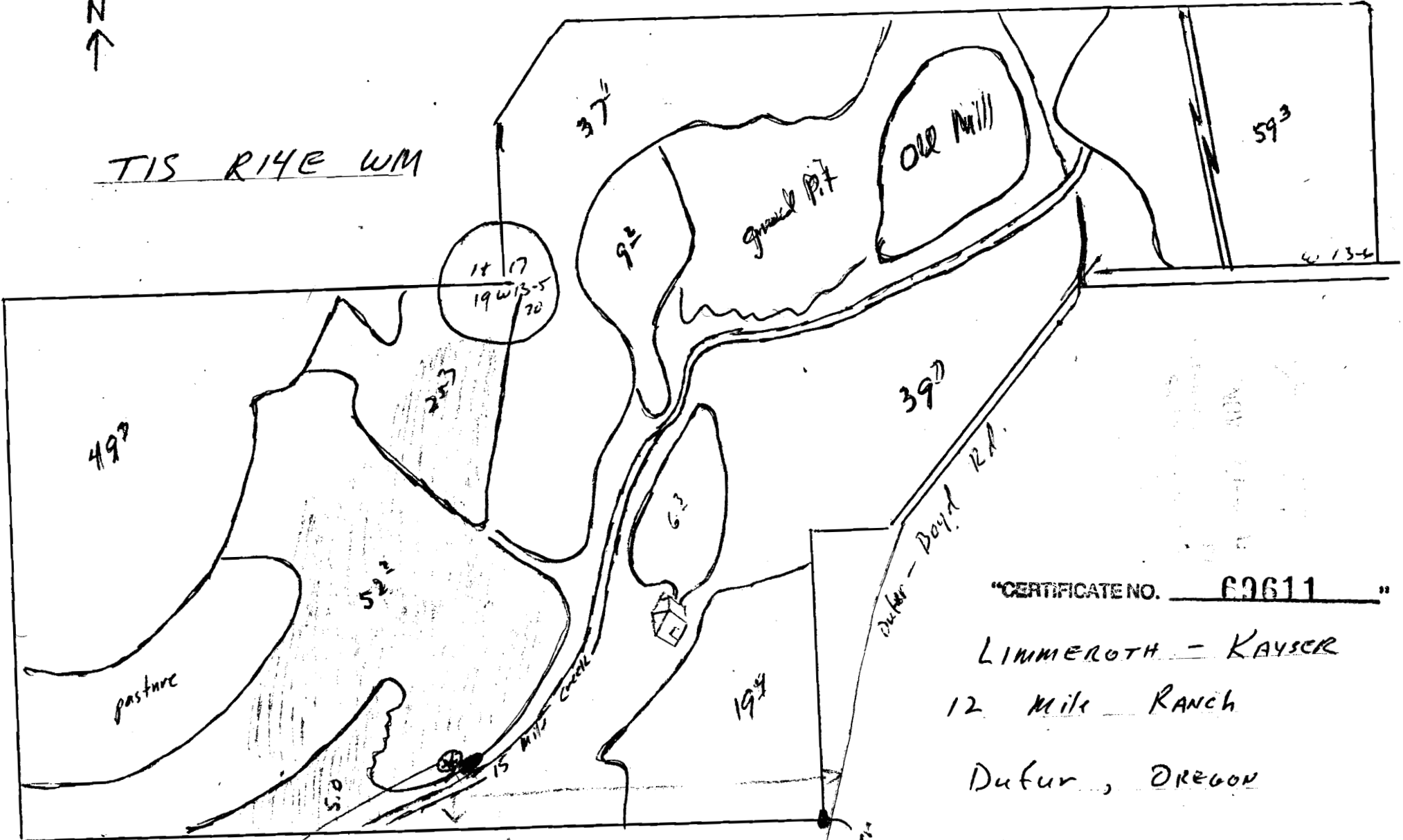

"CERTIFICATE NO. 69611"

LIMMEROTH - KAYSER

12 mile RANCH

DUFUR, OREGON

well site POND site

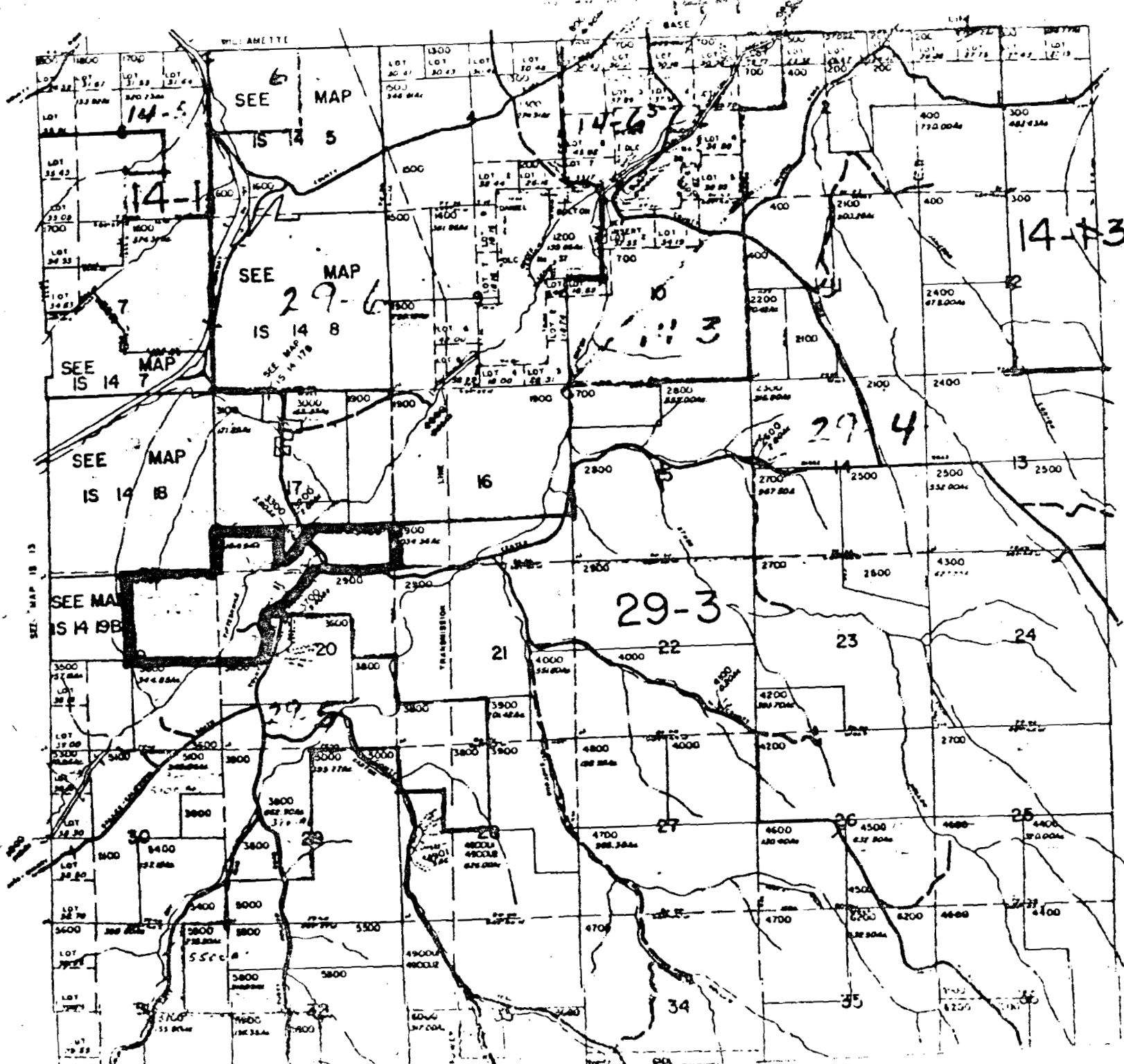

SEE MAP IS 15

- 1. 1000
- 2. 1000
- 3. 1000
- 4. 1000
- 5. 1000
- 6. 1000
- 7. 1000
- 8. 1000
- 9. 1000
- 10. 1000
- 11. 1000
- 12. 1000
- 13. 1000
- 14. 1000
- 15. 1000
- 16. 1000
- 17. 1000
- 18. 1000
- 19. 1000
- 20. 1000
- 21. 1000
- 22. 1000
- 23. 1000
- 24. 1000
- 25. 1000
- 26. 1000
- 27. 1000
- 28. 1000
- 29. 1000
- 30. 1000
- 31. 1000
- 32. 1000
- 33. 1000
- 34. 1000
- 35. 1000

"CERTIFICATO NO. F9611"

1514