

THIS MAP WAS PREPARED FOR ASSESSMENT PURPOSE ONLY.

SECTION 15 T.24S. R.5W. W.M.  
DOUGLAS COUNTY

1"=400'

RECEIVED

DEC 20 1994  
WATER RESOURCES DEPT.  
SALEM, OREGON

Application No. R-75660  
Permit No. 24 5 15  
REVISED 4-11-94

CERTIFICATE NO. 69691

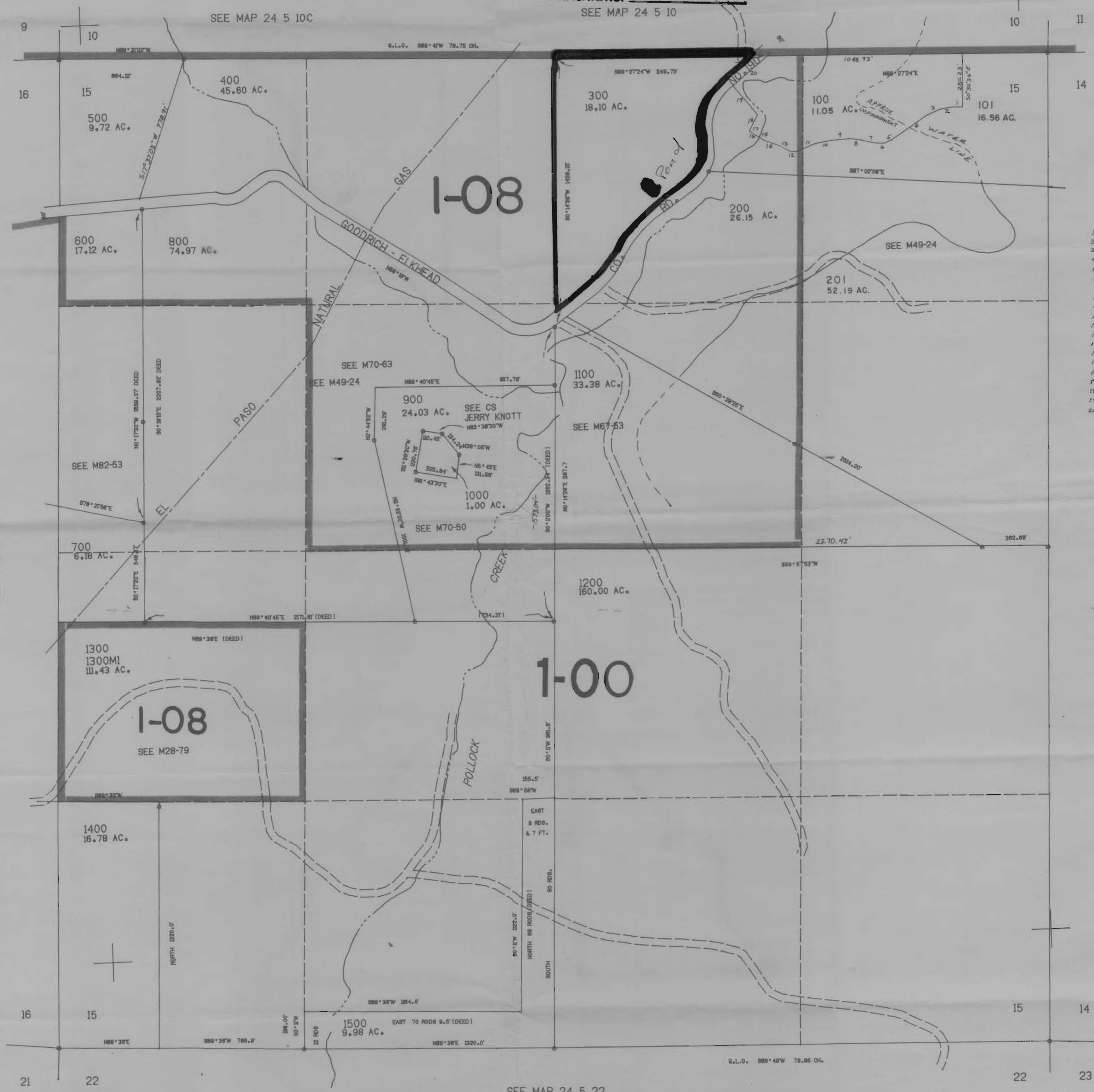

PARCEL 100

1	587°09'48"W	62.04'
2	578°00'57"W	59.51'
3	565°43'34"W	78.9'
4	555°38'72"W	227.18'
5	565°54'72"W	44.15'
6	587°51'56"W	35.54'
7	178°54'49"W	80.25'
8	183°23'44"W	62.77'
9	586°19'35"W	98.77'
10	575°57'10"W	86.34'
11	567°05'29"W	112.69'
12	183°52'44"W	35.51'
13	164°53'11"W	80.75'
14	170°04'31"W	62.81'
15	157°04'53"W	50.96'
16	153°08'52"W	30.19'
17	148°18'21"W	4.72'
18	124°21'27"E	75.49'
19	140°15'22"W	209.59'
20	131°01'50"E	23.40'

SEE MAP 24 5 16

SEE MAP 24 5 14

672.000

SEE MAP 24 5 22

1.266.000

24 5 15