

SW 1/4 SE 1/4 SEC. 11 T. 41 S., R. 9 W., W.M.

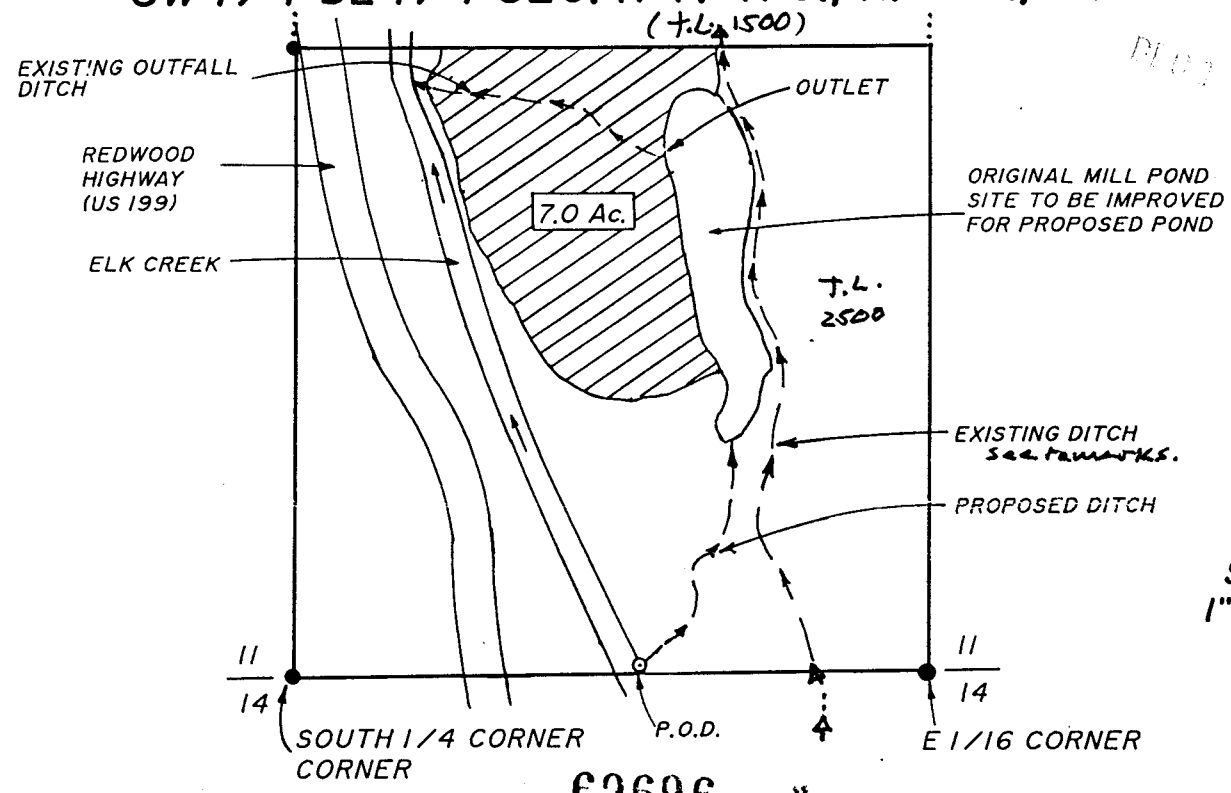

"CERTIFICATE NO. 69696"
Application No. 75657
Permit No.

- LEGEND:**
- PROPOSED PLACE OF USE (7.0 Acres)
 - PROPOSED POINT OF DIVERSION
(20' North and 600' West of E 1/16 Corner on S. Line of Sec. 11)

THE PURPOSE OF THIS APPLICATION IS FOR THE STORAGE OF APPROXIMATELY 7.0 ACRE-FEET OF WINTER SURPLUS WATER FOR FISH REARING, STOCK WATERING, RECREATION AND THE IRRIGATION OF 7.0 ACRES OF AGRICULTURAL CROPS AND ORCHARD.

THIS PLAT WAS PREPARED FOR THE PURPOSE OF IDENTIFYING THE LOCATION OF THE PROPOSED WATER RIGHTS ONLY. THERE IS NO INTENT TO PROVIDE DIMENSIONS OR LOCATIONS OF PROPERTY OWNERSHIP LINES.

PROJECT NO. 361-94-263		PLAT OF WATER RIGHT APPLICATION	
DRAWING NO. 48-8.5.11		LOCATED IN SW 1/4 SE 1/4 SEC. 11 T. 41 S., R. 9 W., W.M.	
DATE 7/27/94		JOSEPHINE COUNTY, OREGON	
SCALE 1" = 400'		PREPARED FOR: JERRY GALLAND 8004 DEAD INDIAN MEMORIAL RD. ASHLAND, OR 97520 Tel. 482-3500	PREPARED BY: WICKS ENGINEERING & SURVEYING 402 N.E. "E" Street Grants Pass, Oregon 97526 Tel. 479-3436