

AIRLIE NORTH QUADRANGLE
 OREGON-POLK CO.
 7.5 MINUTE SERIES (TOPOGRAPHIC)
 SE/4 DALLAS 15' QUADRANGLE

1373 / NW
 (RICKREALL)

DOMAL Mc CARTHY
 POND
 LOCATION MAP 35 5W 14

478 1 280 000 FEET 479 480 123° 15' 44° 52' 30"

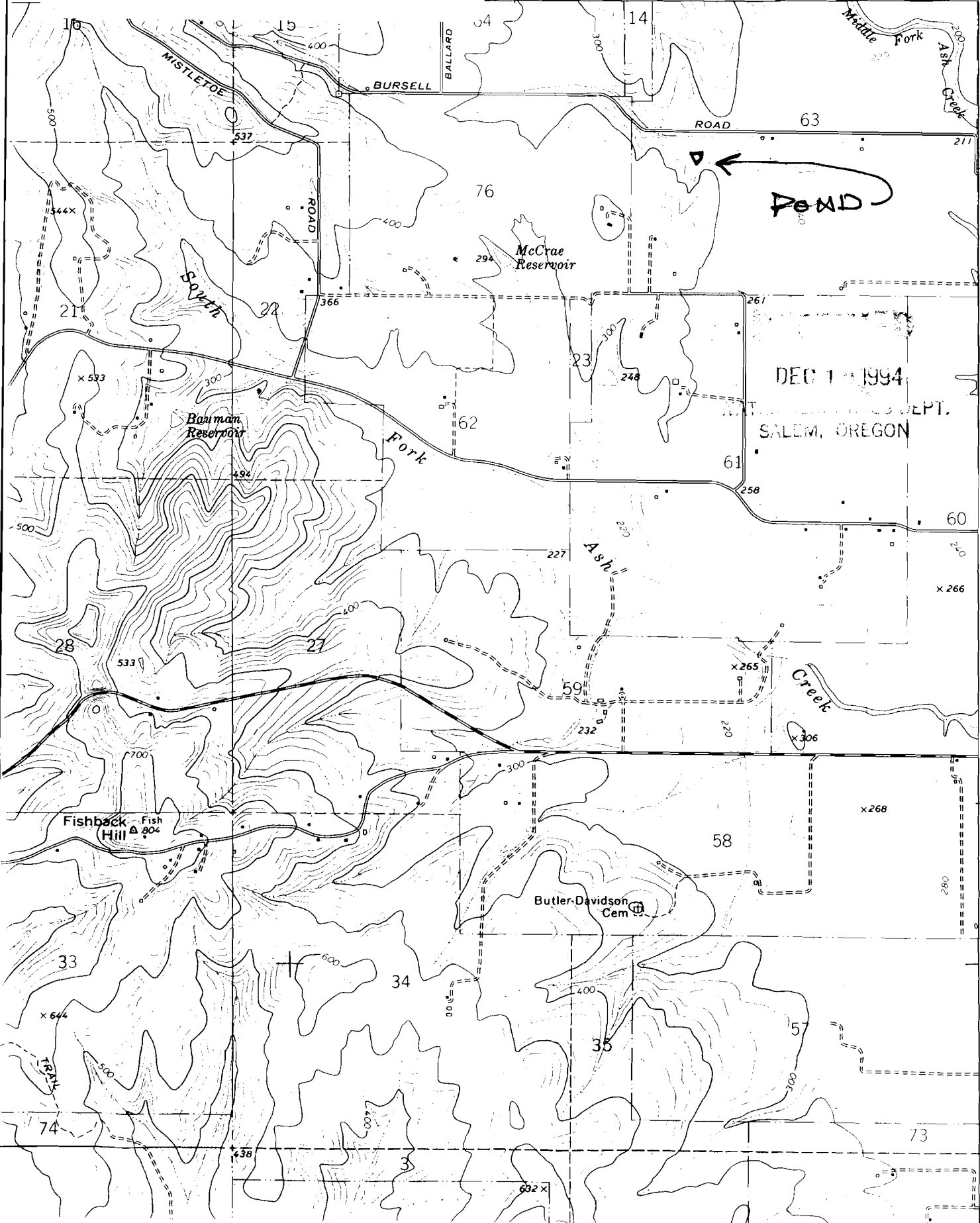

450 000
 FEET

Application No. R-75 075
 Permit No. 7

DEC 1 1994
 SALEM, OREGON

MONMOUTH (ORIG. 99W) 1/5 MI.

CERTIFICATE NO.

69710

4969
 50'
 4964

T 8 S

T 9 S