

Application No. 2-75713
Permit No. 69739

CERTIFICATE NO. 69739

REU (1994)
WATER RESOURCES DEPT
SALEM, OREGON

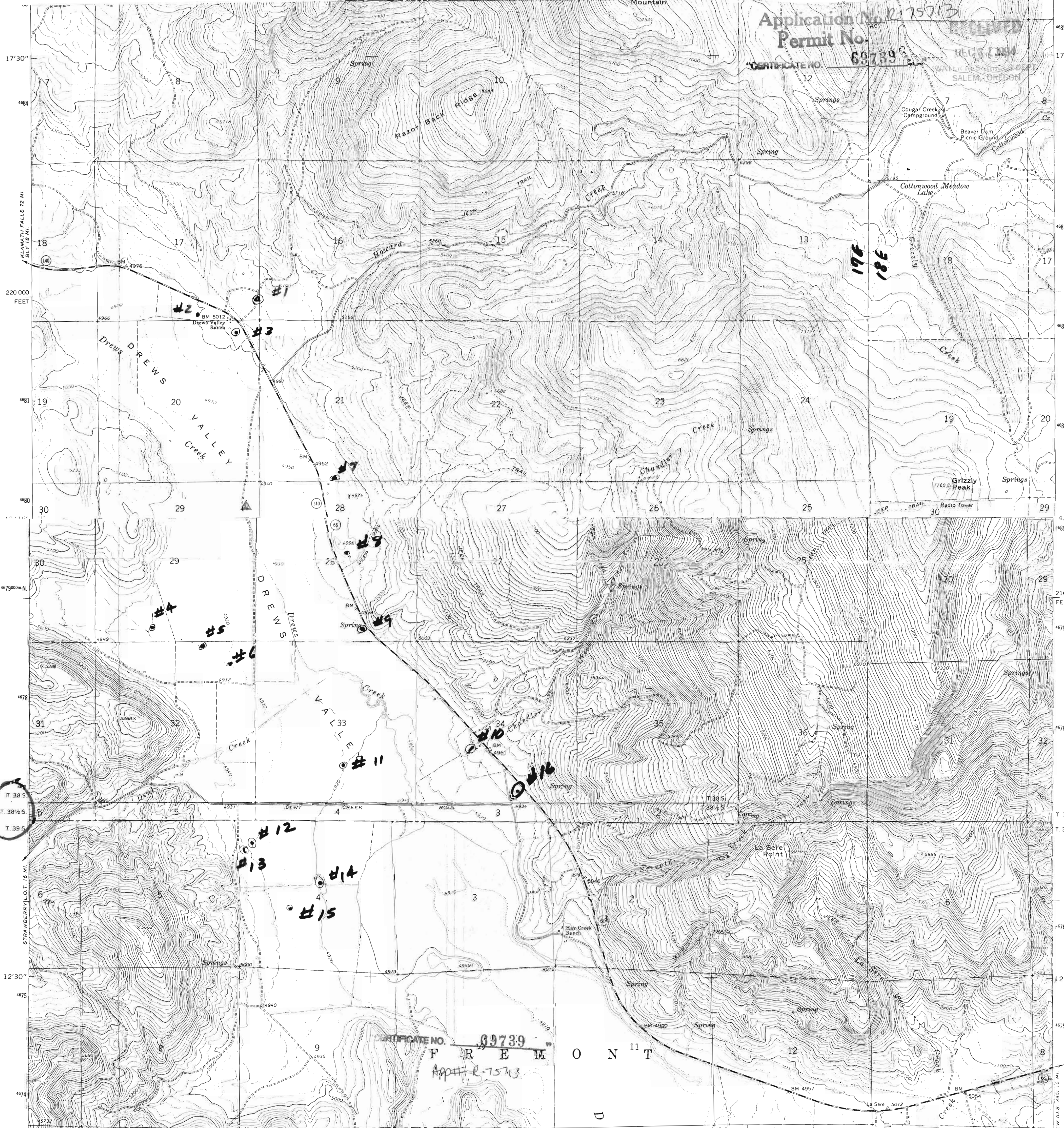

17'30"
4684
220 000
FEET
4681
4680
4679000 N
4678
4675
12'30"
4674

17'30"
4685
4683
4682
4681000
4680
2100
FEET
4679
4678
4676
T. 38 S
T. 38 1/2 S
T. 39 S
4675
4674

CERTIFICATE NO. 69739
F R E M O N T
APR 12-75 713

T. 38 S
T. 38 1/2 S
T. 39 S

D

VIEW U.S. 4952 1:5 MI.