

SECTION 10 T.28S. R.5W. W.M.
DOUGLAS COUNTY

REVISED ON
8-15-94

28 5 10

THIS MAP WAS PREPARED FOR
ASSESSMENT PURPOSE ONLY.

1"=400'

Application No. R-75753
Permit No.

SEE MAP 28 5 3

CERTIFICATE NO. 69767



SEE MAP 28 5 9

SEE MAP 28 5 11

SEE MAP 28 5 15

550.000

28 5 10

000

SECTION 11 T.28S. R.5W. W.M.
DOUGLAS COUNTY

REVISED ON
4-28-93

28 5 11

THIS MAP WAS PREPARED FOR
ASSESSMENT PURPOSE ONLY.

1"=400'

Application No. R-75753
Permit No.



69767

12-01

12-01

12-00

12-01

CANCELLED NO'S
404

SEE MAP 28 5 10

SEE MAP 28 5 12

SEE MAP 28 5 14

28 5 11

1.268.000

SECTION 3 T.28S. R.5W. W.M.
DOUGLAS COUNTY

REVISED ON
4-28-93

28 5 3

THIS MAP WAS PREPARED FOR
ASSESSMENT PURPOSE ONLY.

1"=400'

Application No. R-75753
Permit No.

CERTIFICATE NO. 69767

SEE MAP 27 5 34

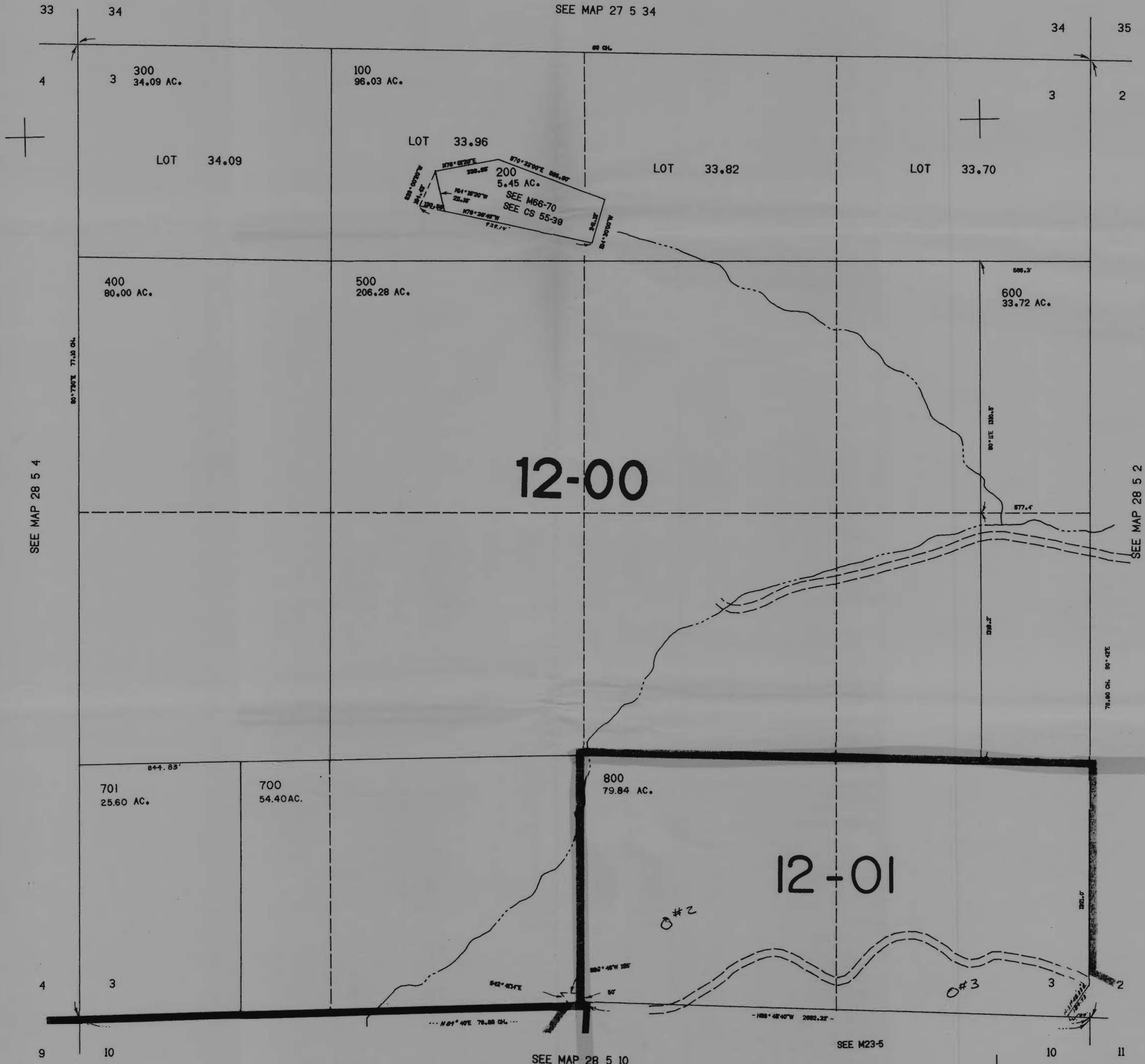

560,000

CANCELLED NO'S
801

28 5 3

SECTION 2 T.28S. R.5W. W.M.
DOUGLAS COUNTY

REVISED ON
4-28-93

28 5 2

THIS MAP WAS PREPARED FOR
ASSESSMENT PURPOSE ONLY.

RECEIVED

DEC 21 1994

WATER RESOURCES DEPT.
SALEM, OREGON

1"=400'

SEE MAP 27 5 35

CERTIFICATE NO.

69767

Application No. R-75153
Permit No.

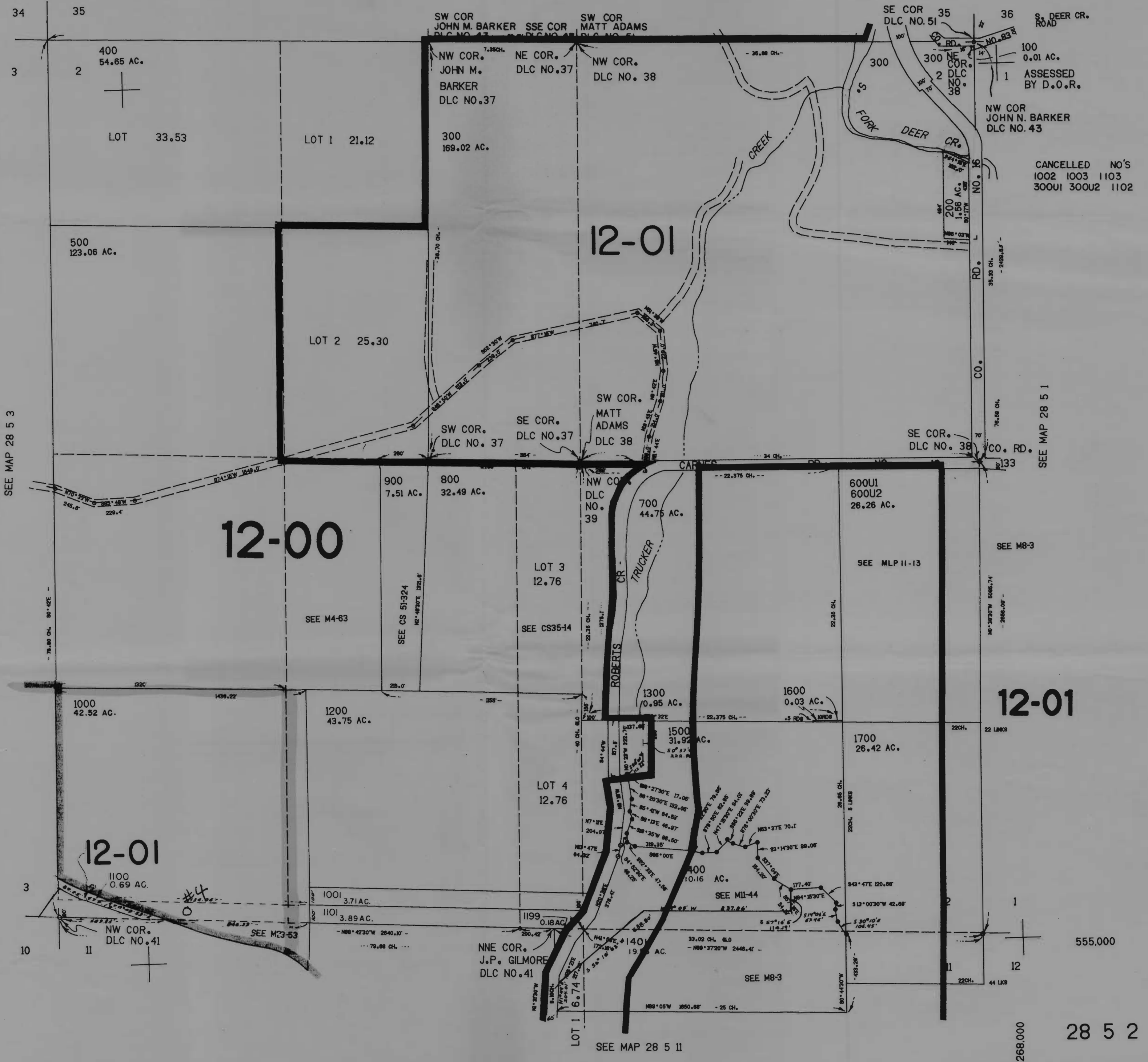

CANCELLED NO'S
1002 1003 1103
300U1 300U2 1102

SEE MAP 28 5 1

12-01

555,000

28 5 2

1,268,000