

SECTION 28 T.26S. R.6 W. W.M.  
DOUGLAS COUNTY

REVISED ON  
11-14-91

26 6 28  
& INDEX

1" = 400'  
69775  
CERTIFICATE NO.

Application No. R-75742  
Permit No.

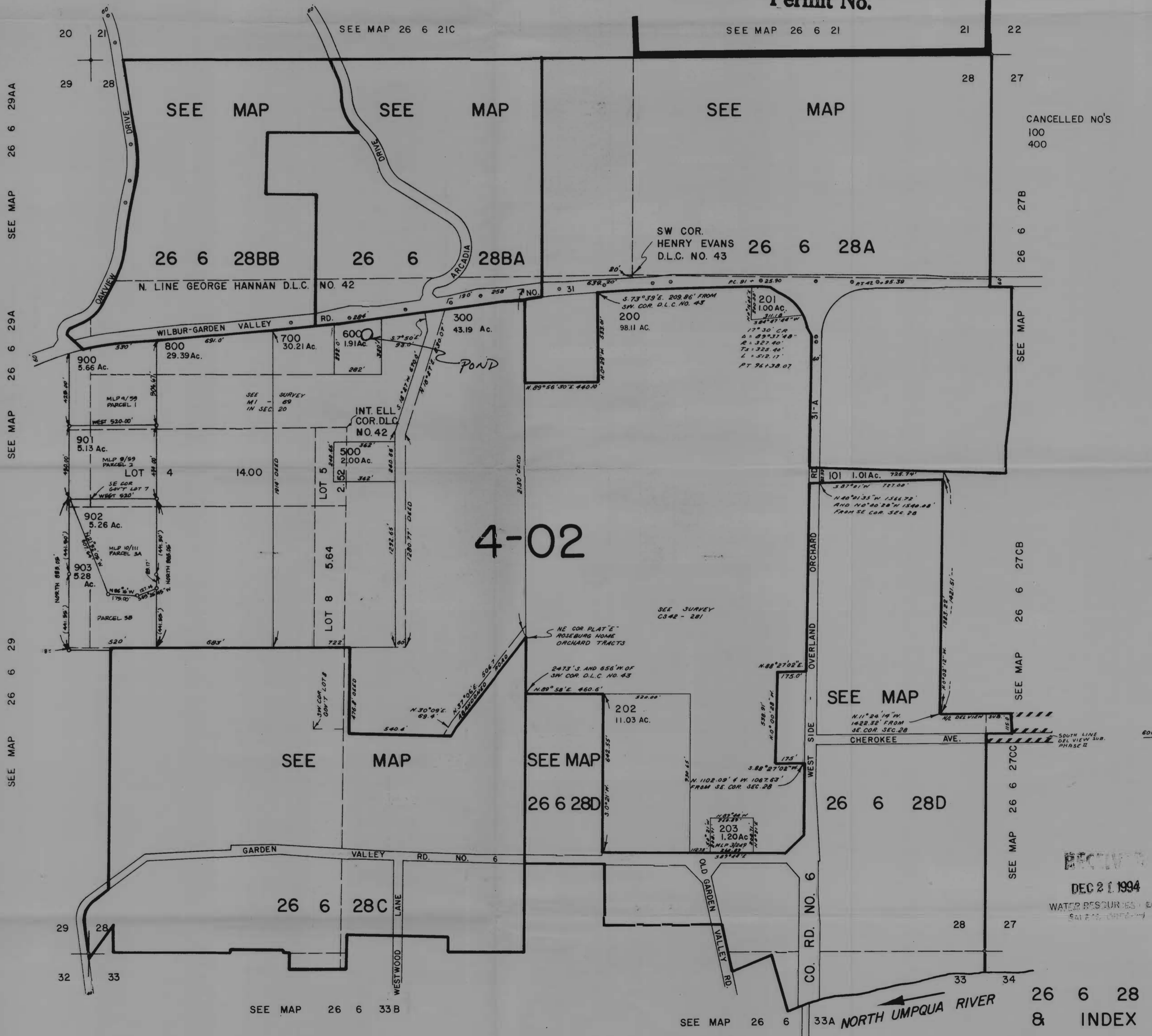

4-02

CANCELLED NO'S  
100  
400

DEC 21 1994  
WATER RESOURCES DEPT.  
SALINAS COUNTY

26 6 28  
& INDEX