

Gordon Reinhart
Rt 2, Box 32A
Weston, OR 97886

R35 E

THORN HOLLOW QUADRANGLE
OREGON-UMATILLA CO.
7.5 MINUTE SERIES (TOPOGRAPHIC)

SW
NAI

ATHENA 7 MI.

2 540,000 FEET

118° 22' 3

45

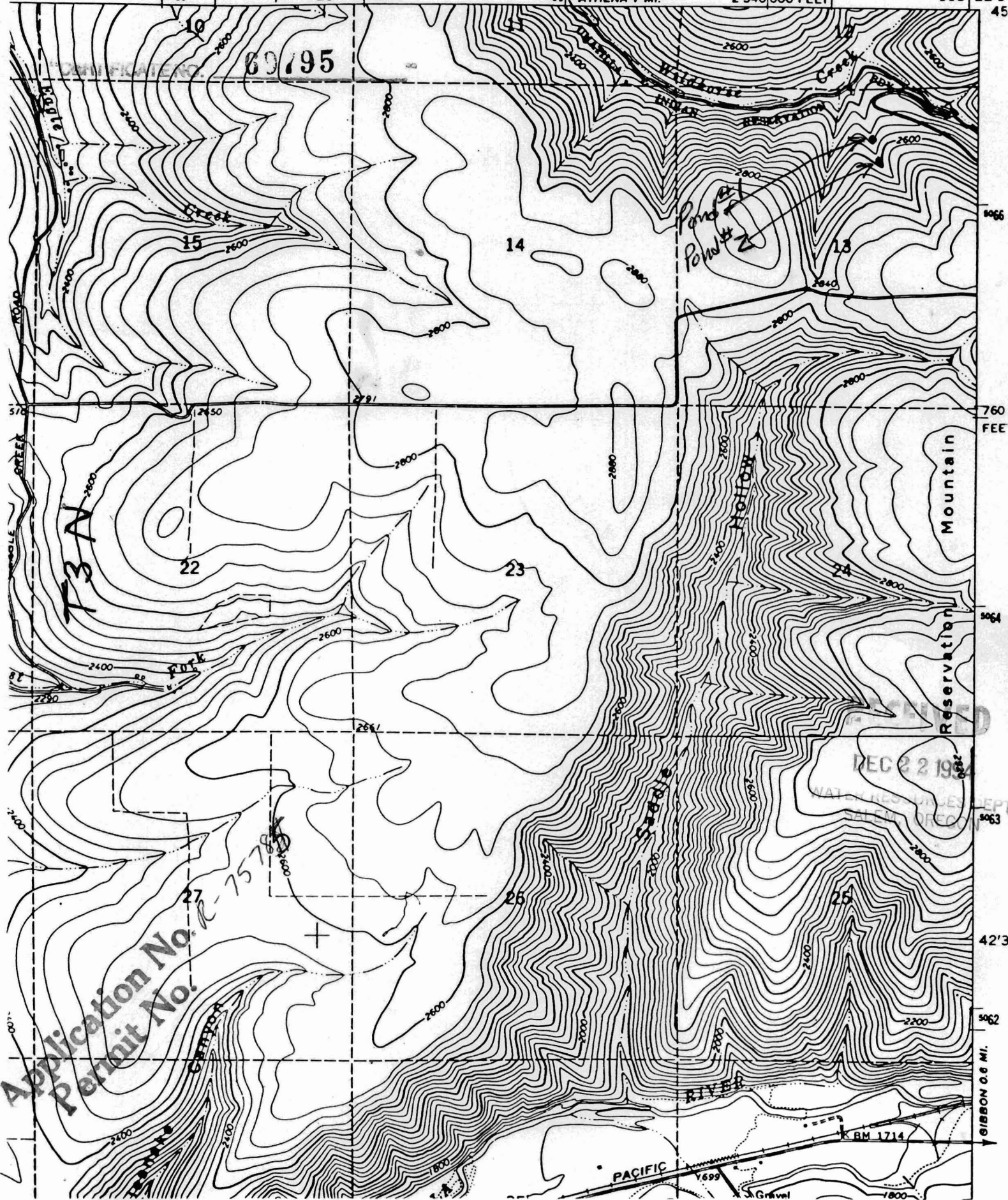

Application No.
Permit No.

757

DEC 2 1982

PACIFIC

Gravel

BM 1714

GIBSON 0.6 MI.