

Application No. R 75797

Parcel No.

CERTIFICATE NO. 69806 "

# 39

Fireblock: ELK CREEK Photo: 67811 Township: 32S02E Section: 30

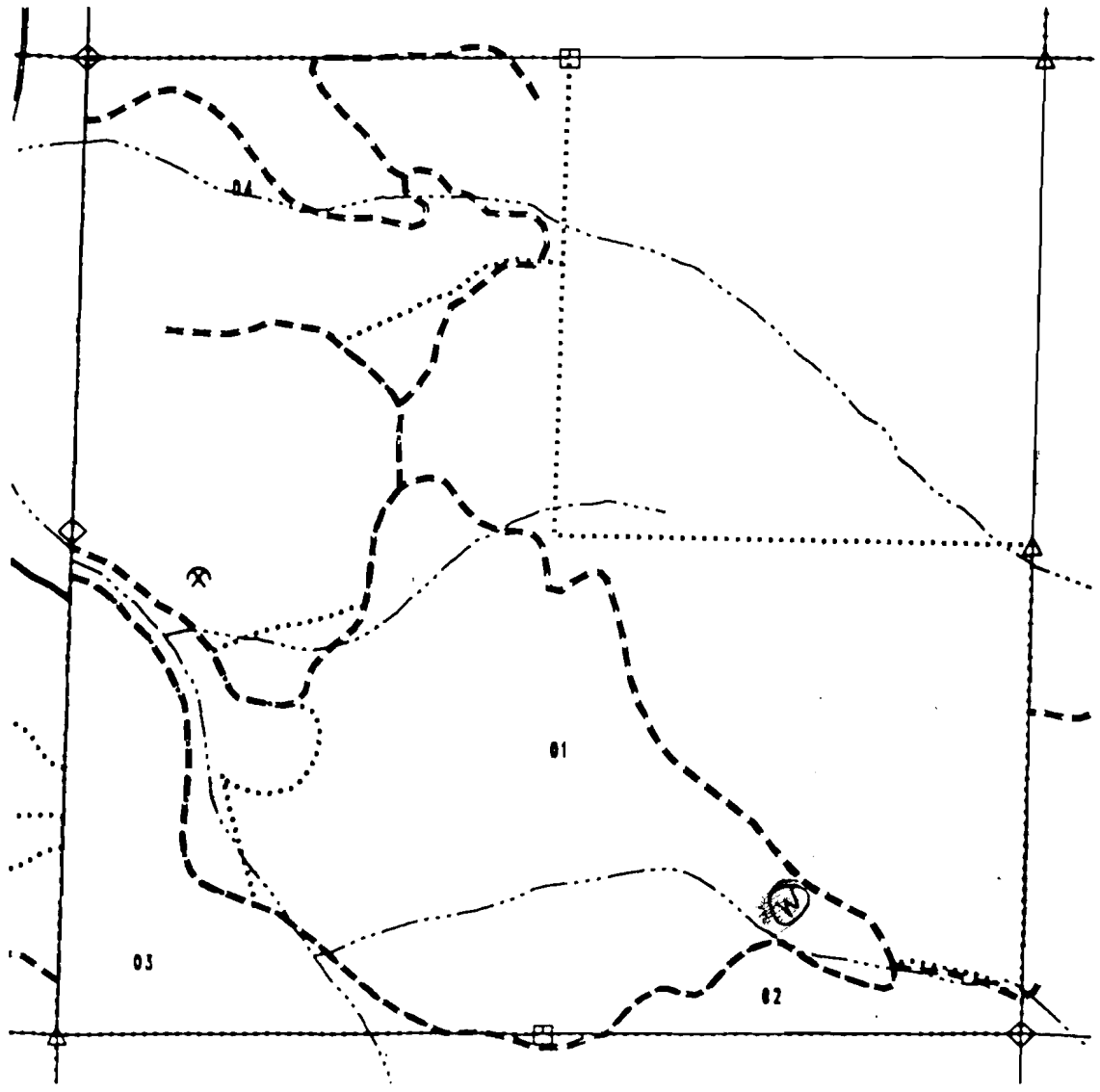

County: JACKSON Approx Map Scale: 1" = 1000' Revised Date:

69806

INVENTORY NO. \_\_\_\_\_

Application No R 75707

Permit No.

#42

Fireblock: ELK CREEK

Photo: 70 A27 Township: 32S02E Section: 15

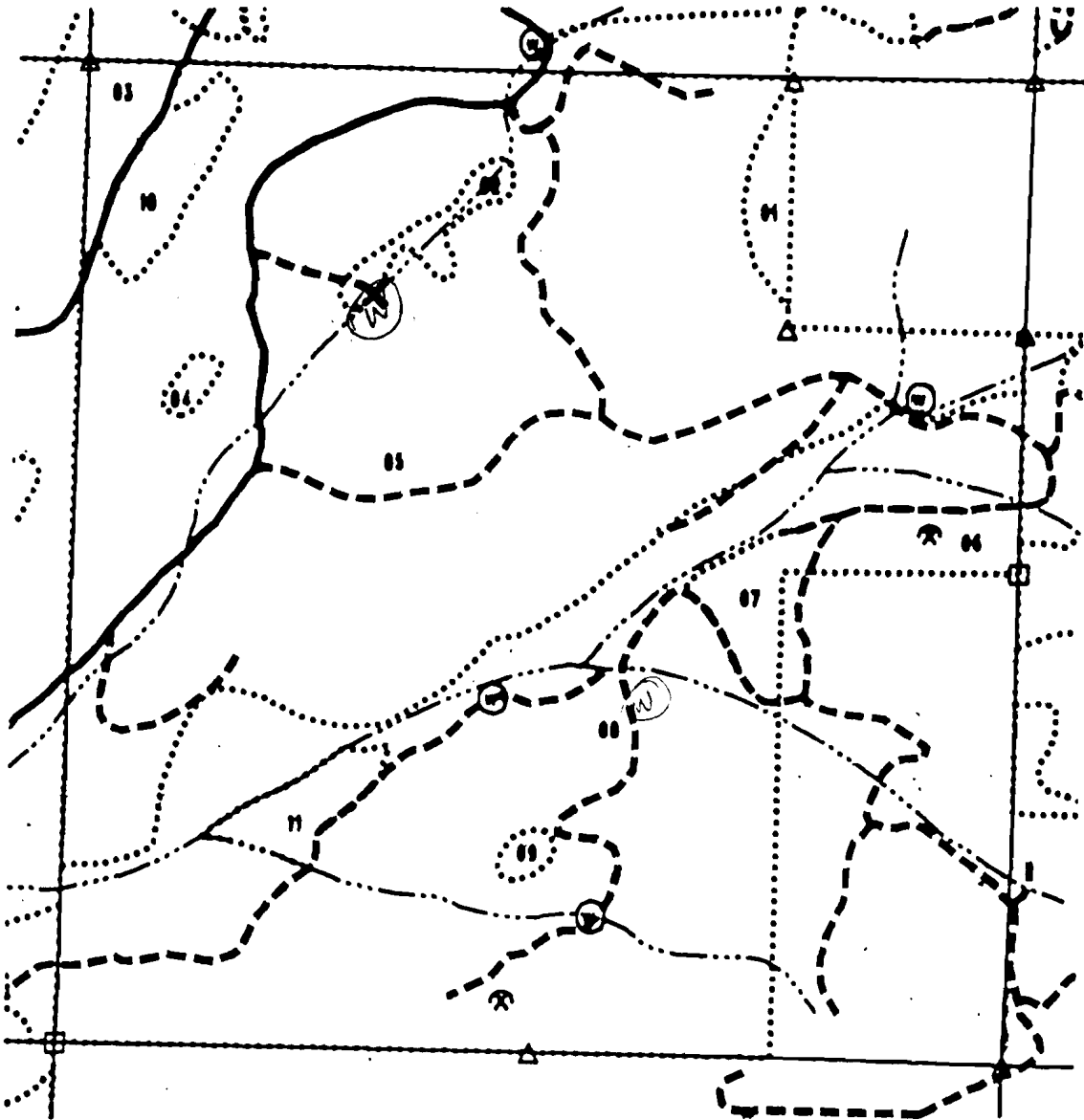

County: JACKSON

Approx Map Scale: 1" = 1000'

Revised Date:

App. No. 1275797

Section 36

~~69806~~

48

Fireblock: ELK CREEK

Photo 6510 Township: 32S01W Section: 36

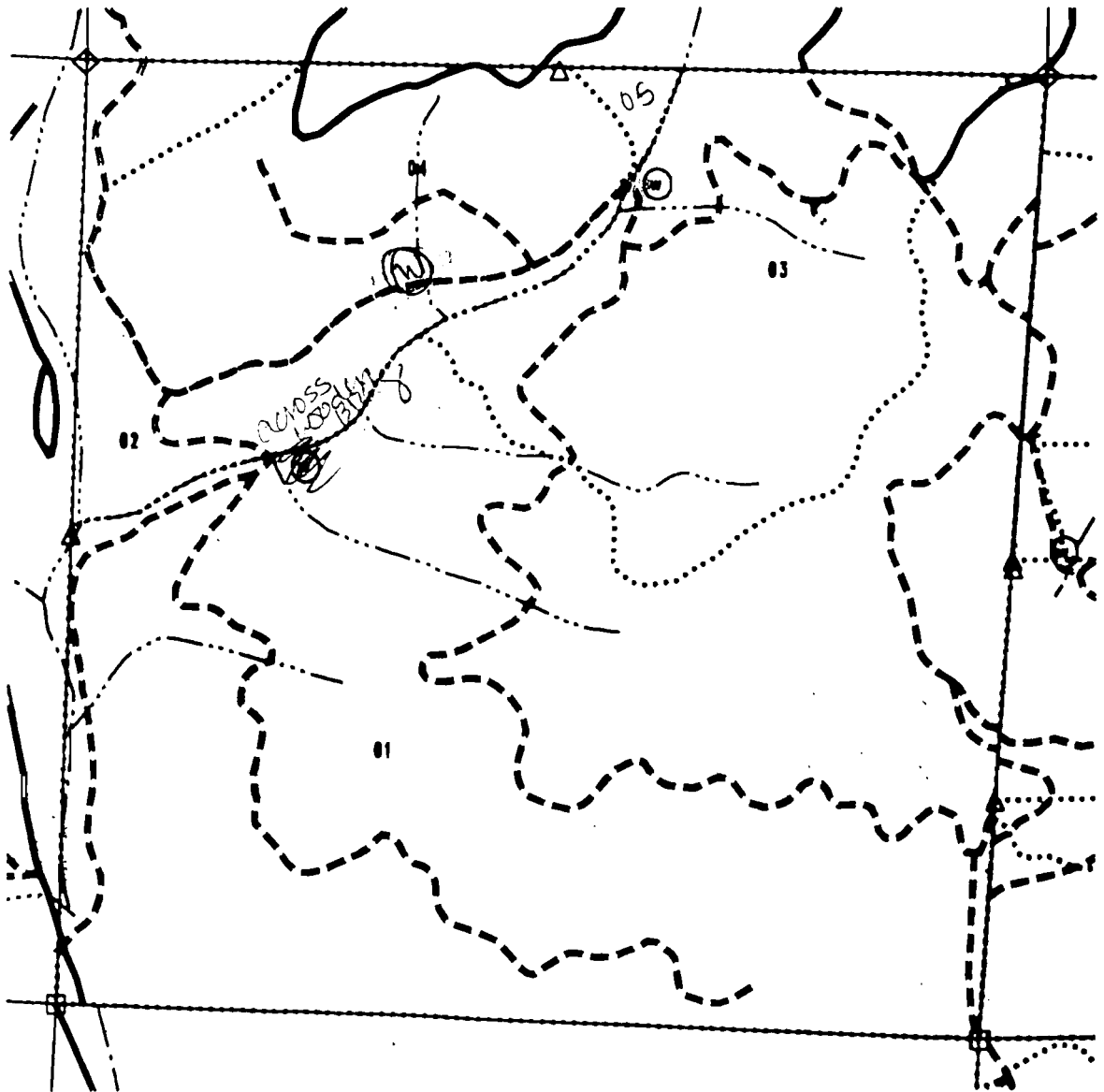

County: JACKSON

Approx Map Scale: 1" = 1000'

Revised Date: 6/21/05

69806

CERTIFICATE NO. \_\_\_\_\_

#54

Application No. K 75717  
Parcel No.

poly #  
731

Fireblock: ELK CREEK

Photo: 66c53 Township: 32S01E Section: 12

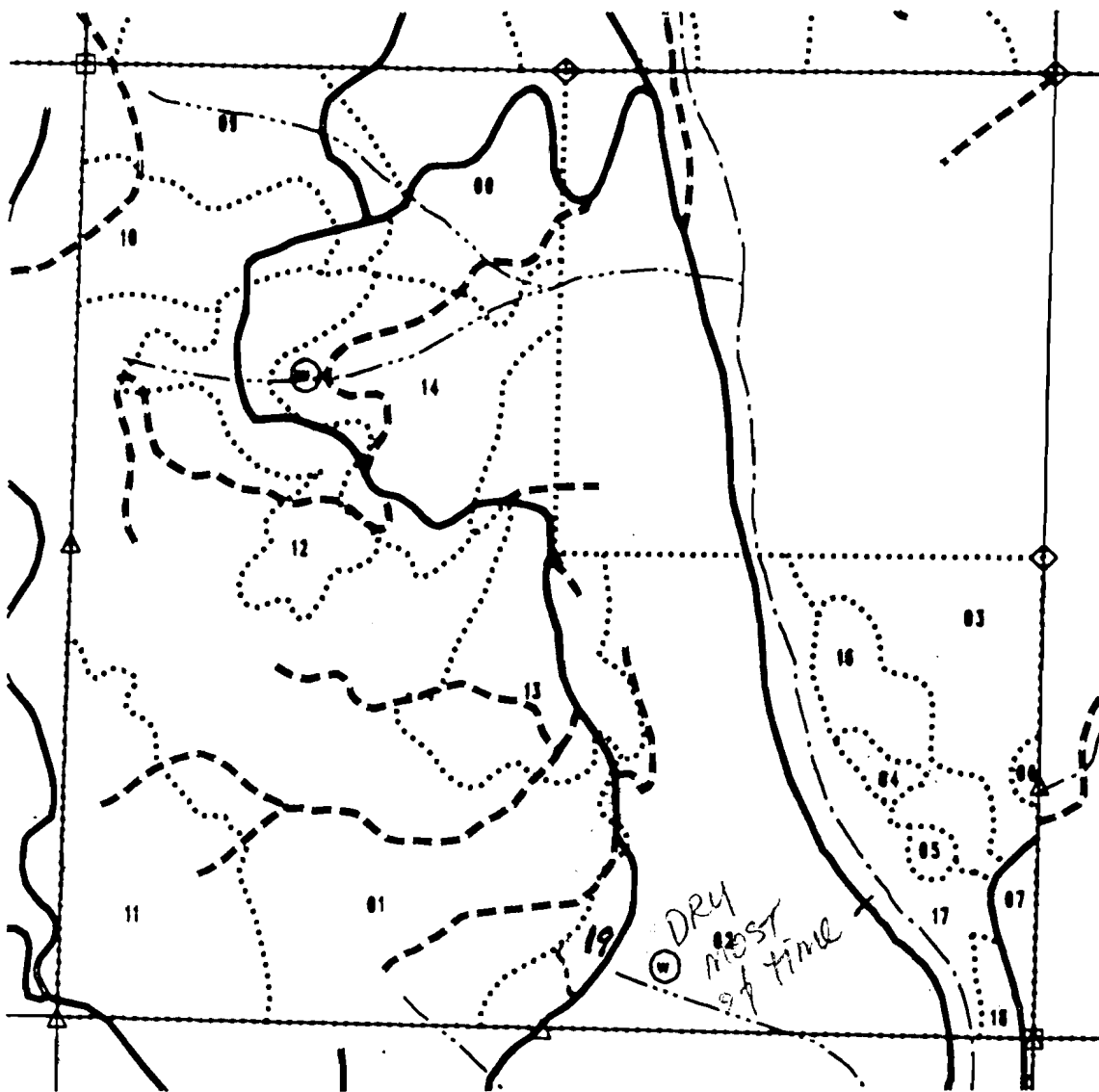

County: JACKSON

Approx Map Scale: 1" = 1000'

Revised Date:

Applicant No R-75747  
Parcel No.

#55

69806

Fireblock: ELK CREEK

Photo: 61324 Township: 32501E Section: 31

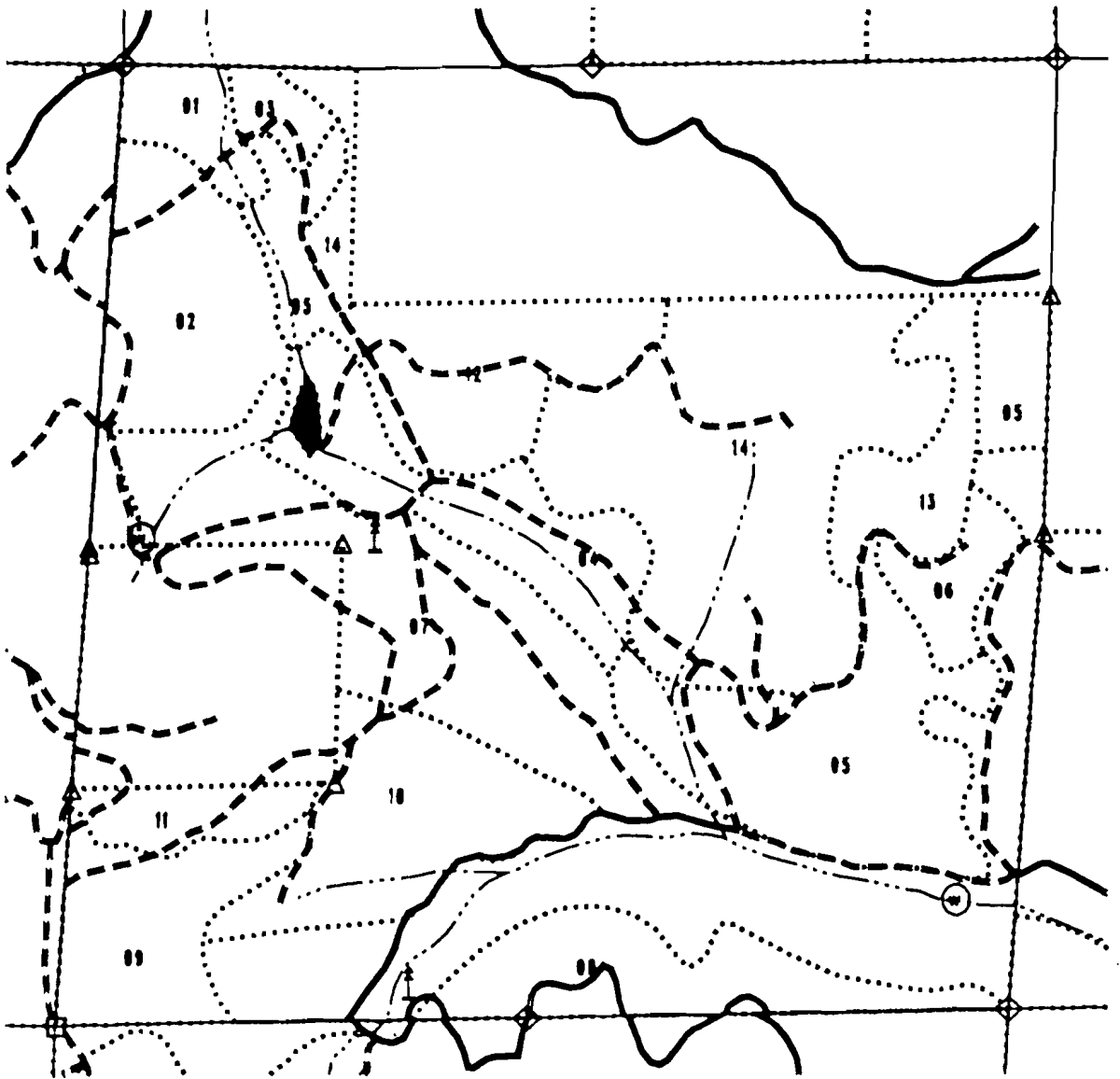

County: JACKSON

Approx Map Scale: 1" = 1000'

Revised Date:

T. 32S, R. 22E, S. 27

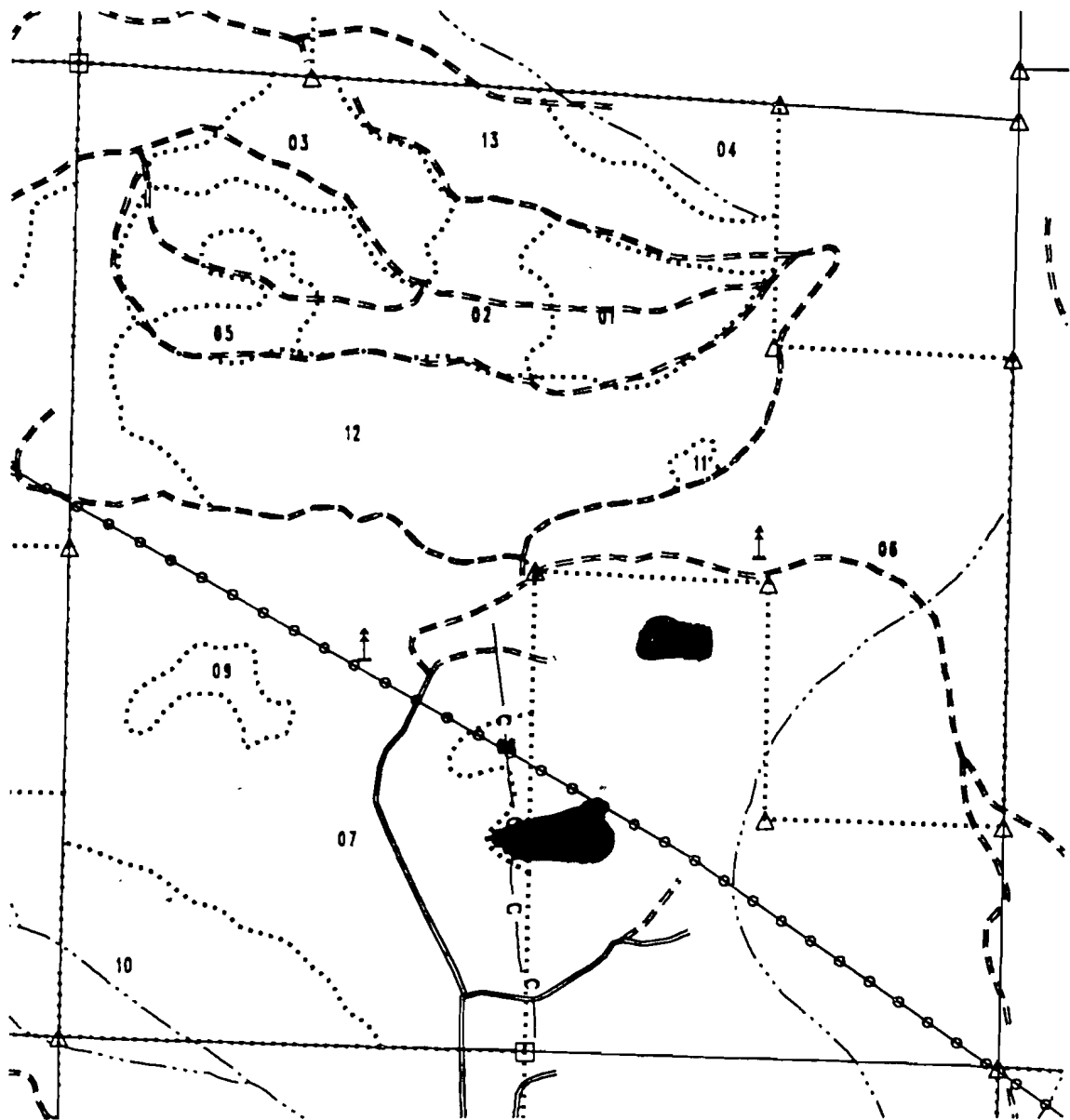

County: JACKSON	Approx Map Scale: 1" = 1000'	Revised Date:
-----------------	------------------------------	---------------

App. No. K 75797  
 Parcel No.

69806

"CERTIFICATE NO. \_\_\_\_\_"

K-75797

69806

# BOISE CASCADE CORPORATION

Fireblock: PROSPECT

Photo:

Township: 31S03E Section: 31



# 67

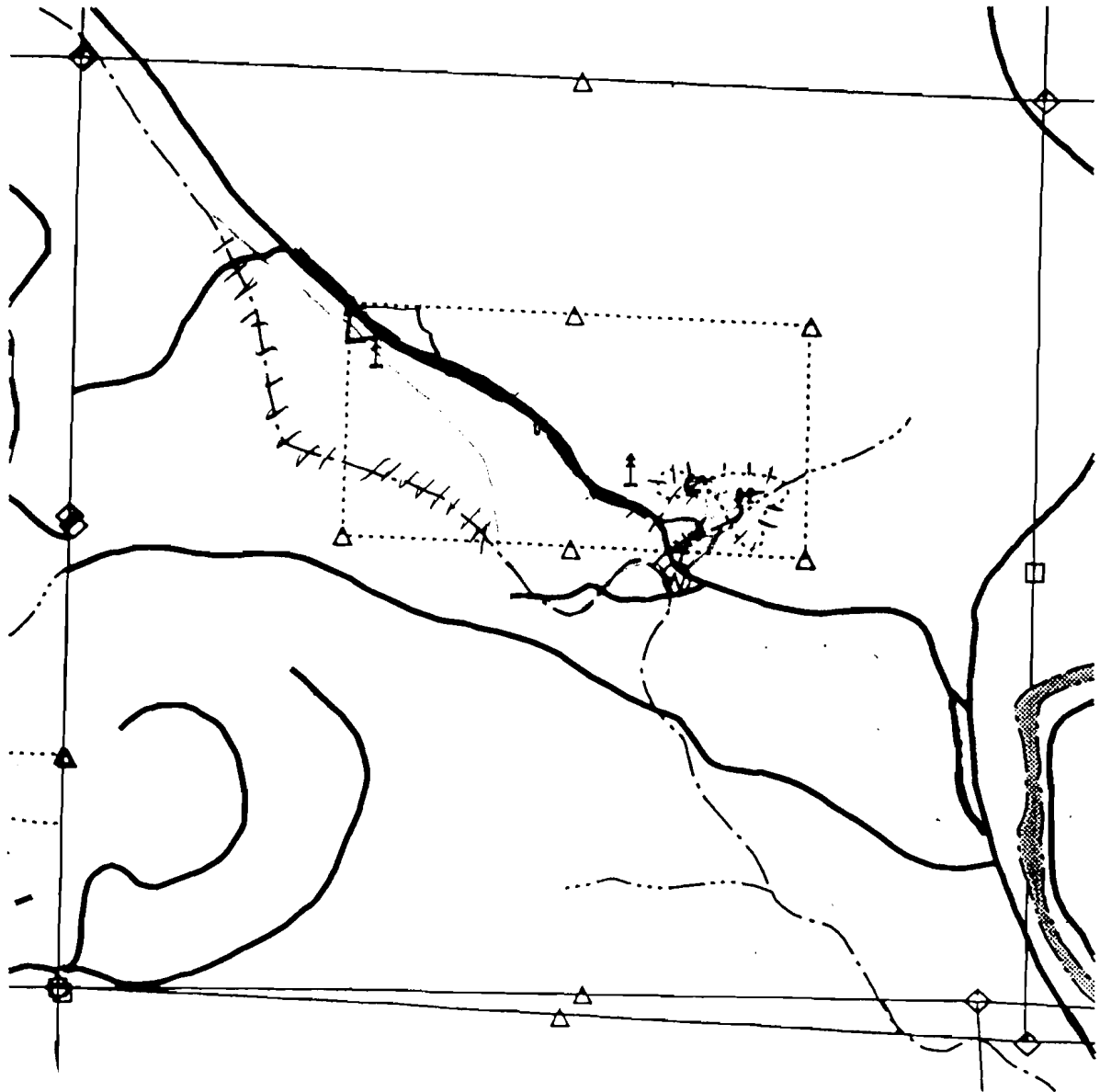

Blocked

Map No. R 75797

"CERTIFICATE NO. 69806"

#69

Fireblock: PROSPECT

Photo: 71B13 Township: 32S03E Section: 11

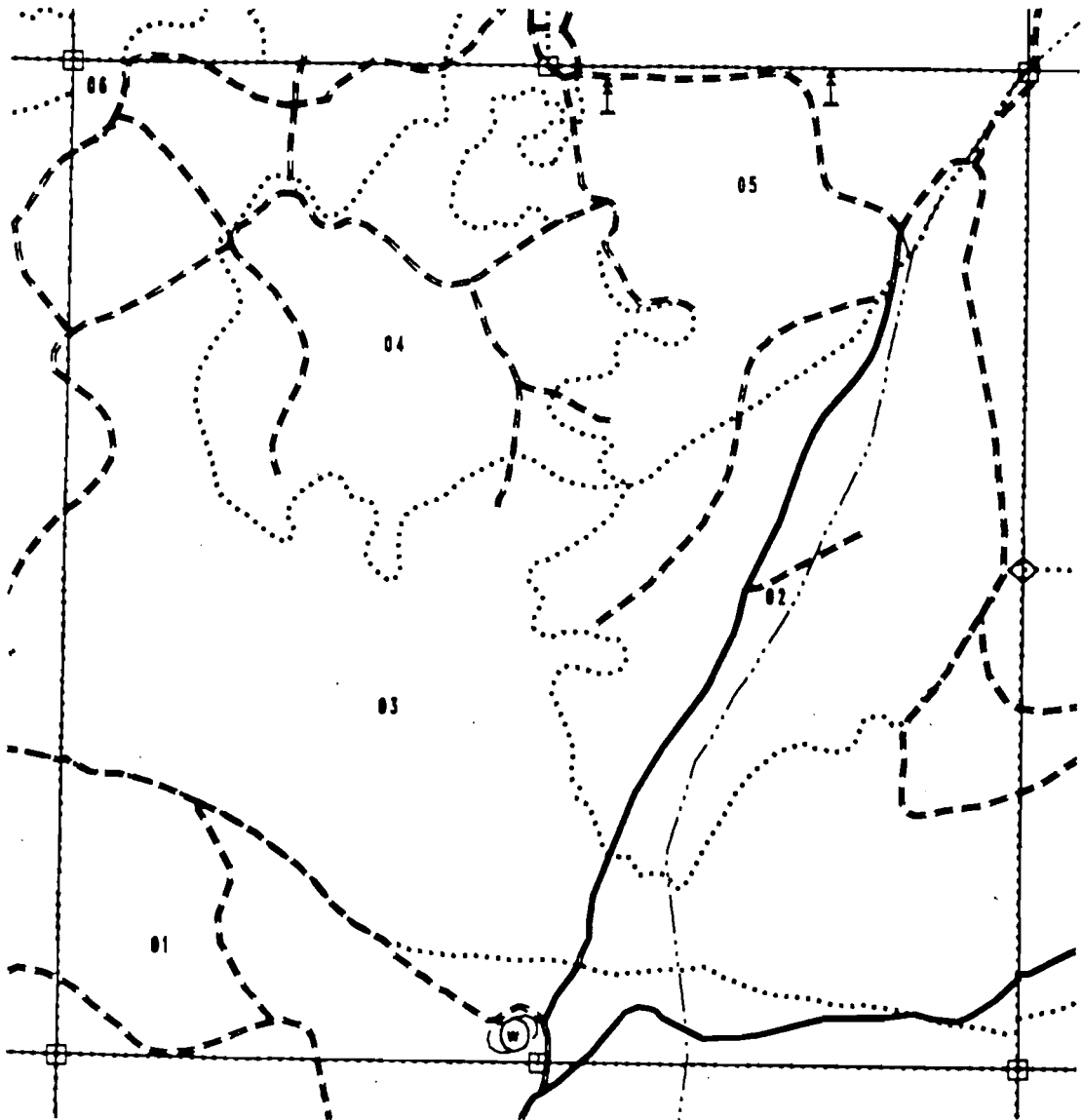

County: JACKSON

Approx Map Scale: 1" = 1000'

Revised Date:



# 72

Survey No. R 75797  
Block No.

Fireblock: PROSPECT Photo: 7789 Township: 32S03E Section: 26

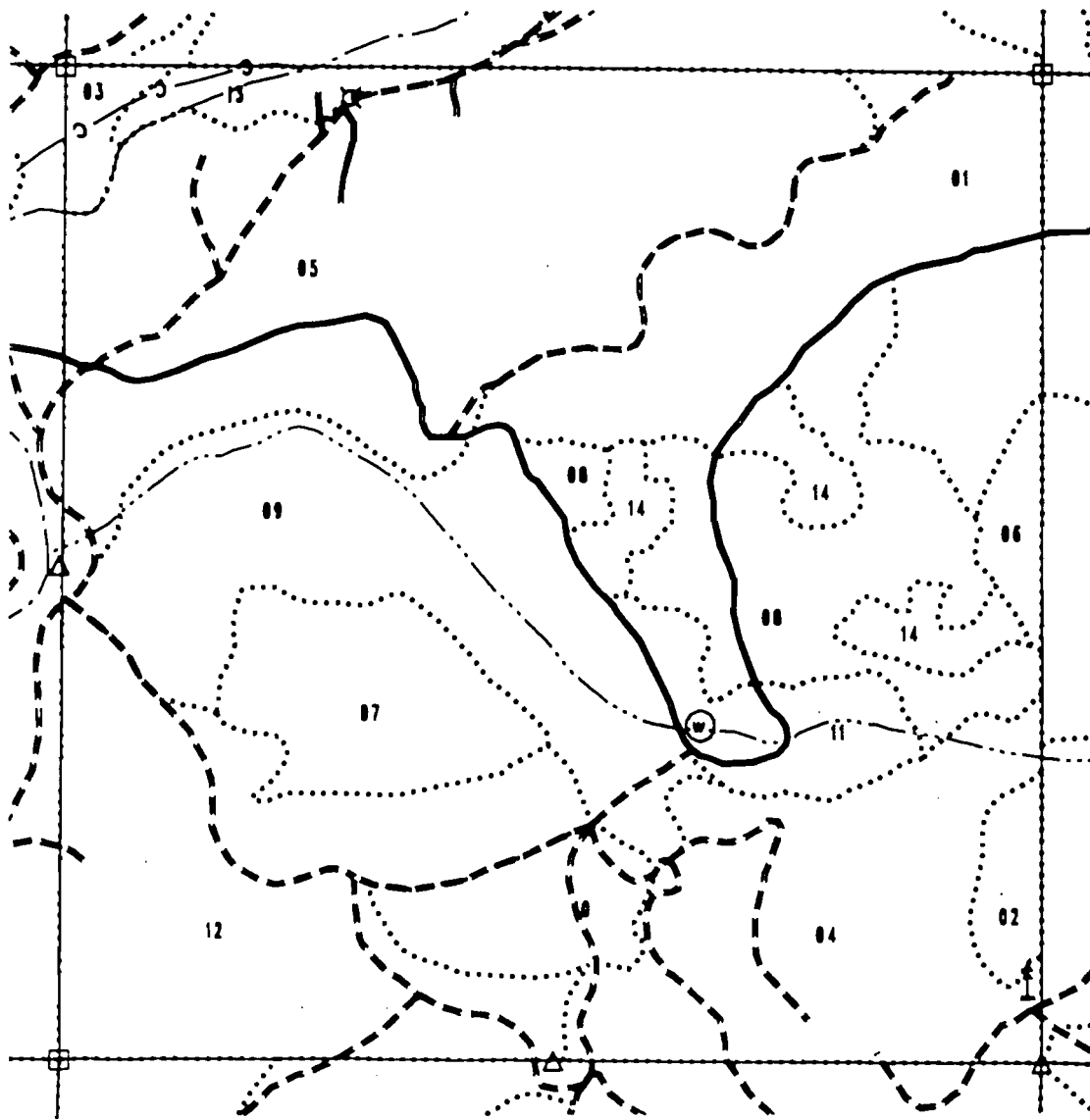

County: JACKSON Approx Map Scale: 1" = 1000' Revised Date:

160 R-75797

# 75

"CERTIFICATE NO. 63806"

poly # 113

Fireblock: PROSPECT Photo: 78A39 Township: 32S03E Section: 36

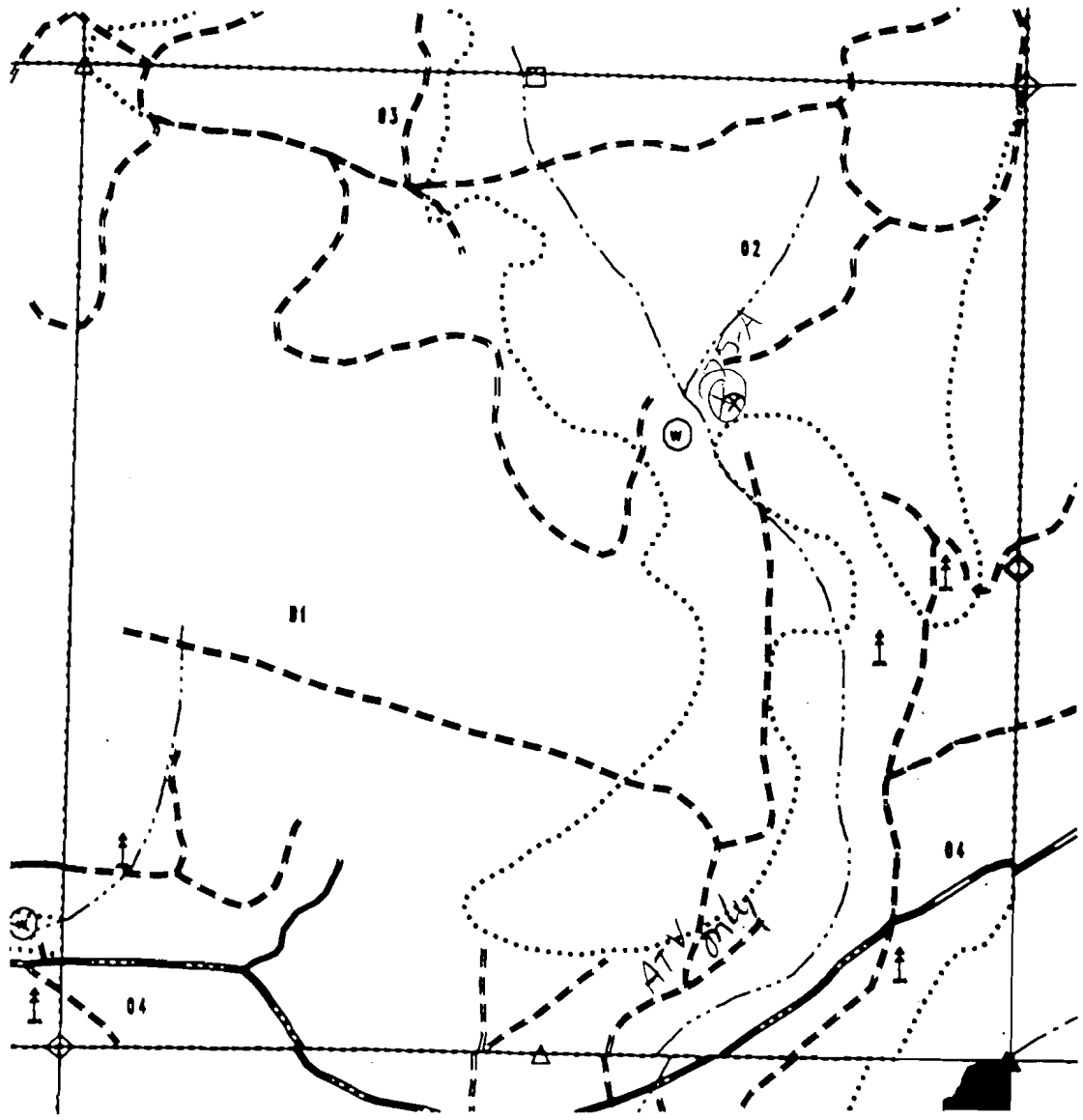

County: JACKSON Approx Map Scale: 1" = 1000' Revised Date: