

R-75841

T. 6 S., R. 2 W., W. M.

69844

RECEIVED

DEC 27 1994

WATER RESOURCES DEPT
SALEM OREGON

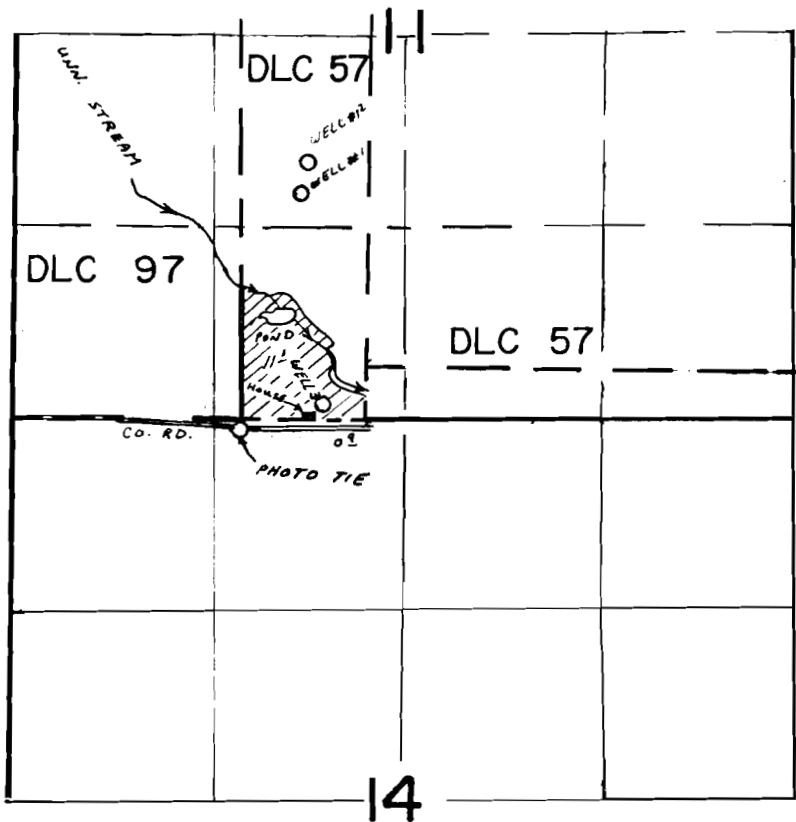

WELL 3: 100' N AND 560' W.
 WELL 2: 1780' N AND 660' W. ALL FROM S 1/4 CORNER SEC. 11
 WELL 1: 1560' N AND 725' W.

SCALE 1" = 1320'

FINAL PROOF SURVEY
UNDER

Application No. G-10872 Permit No. G-10093
IN NAME OF

DARLENE HENNY

Surveyed APR 12 88 by Z. SALEH
..... 19....., by