

Application No. R-75851
 Permit No.

T.7S., R.38E.

RECEIVED

DEC - 5 1994

WATER RESOURCES DEPT.
 SALEM, OREGON

RECEIVED

DEC 22 1994

WATER RESOURCES DEPT.
 SALEM, OREGON

17

application # 37537
 Permit # 28494
 Cert # 49228

16

POINT OF DIVERSION AT DAM
 Proposed dam, to be approxima.
 East & 30 ft. South of the NW cor.
 SW 1/4 SW 1/4 of Sec. 16, T.7S., R.38E.

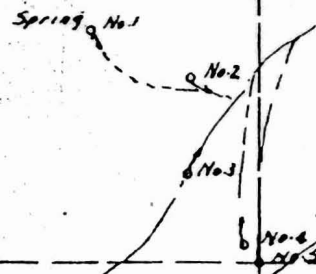

SPRING LOCATIONS	
NO. 1	35 rods E. of N. line Sec. 20 & 25 rods S. of N. line Sec. 10
NO. 2	60 35
NO. 3	60 60
NO. 4	75 75
NO. 5	90 90

The above locations were established in Section 14579 and not from a survey by the undersigned.

MAP TO ACCOMPANY
 TO APPROPRIATE

SCALE 1" = 660

DRAWN FROM AERIAL PHOTO
 BBB 3N-67
 JULY 22, 1961

LESTER J. JAMES

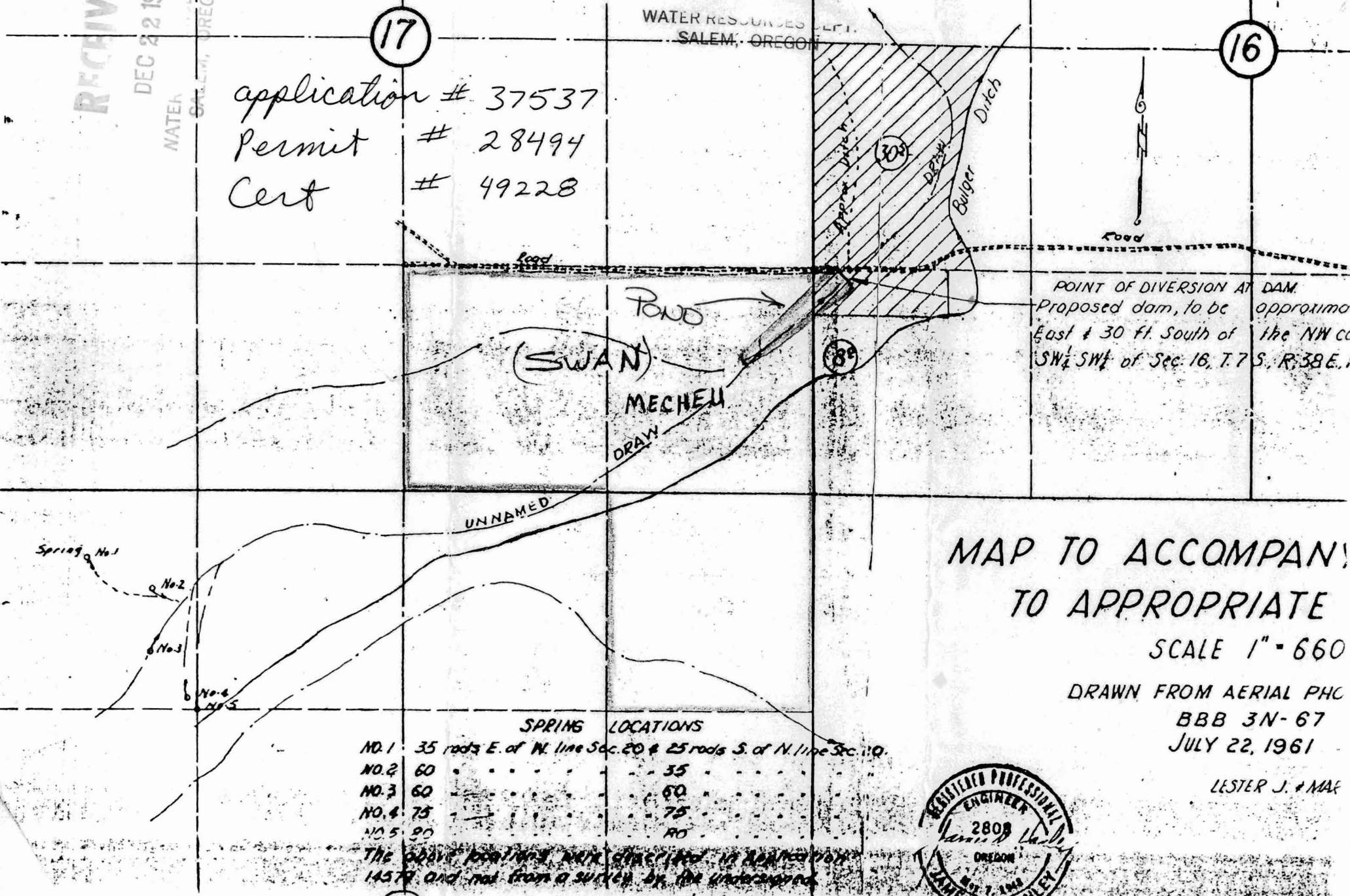

Application No. 2-75851
100000000

Application No. 11880
100000000

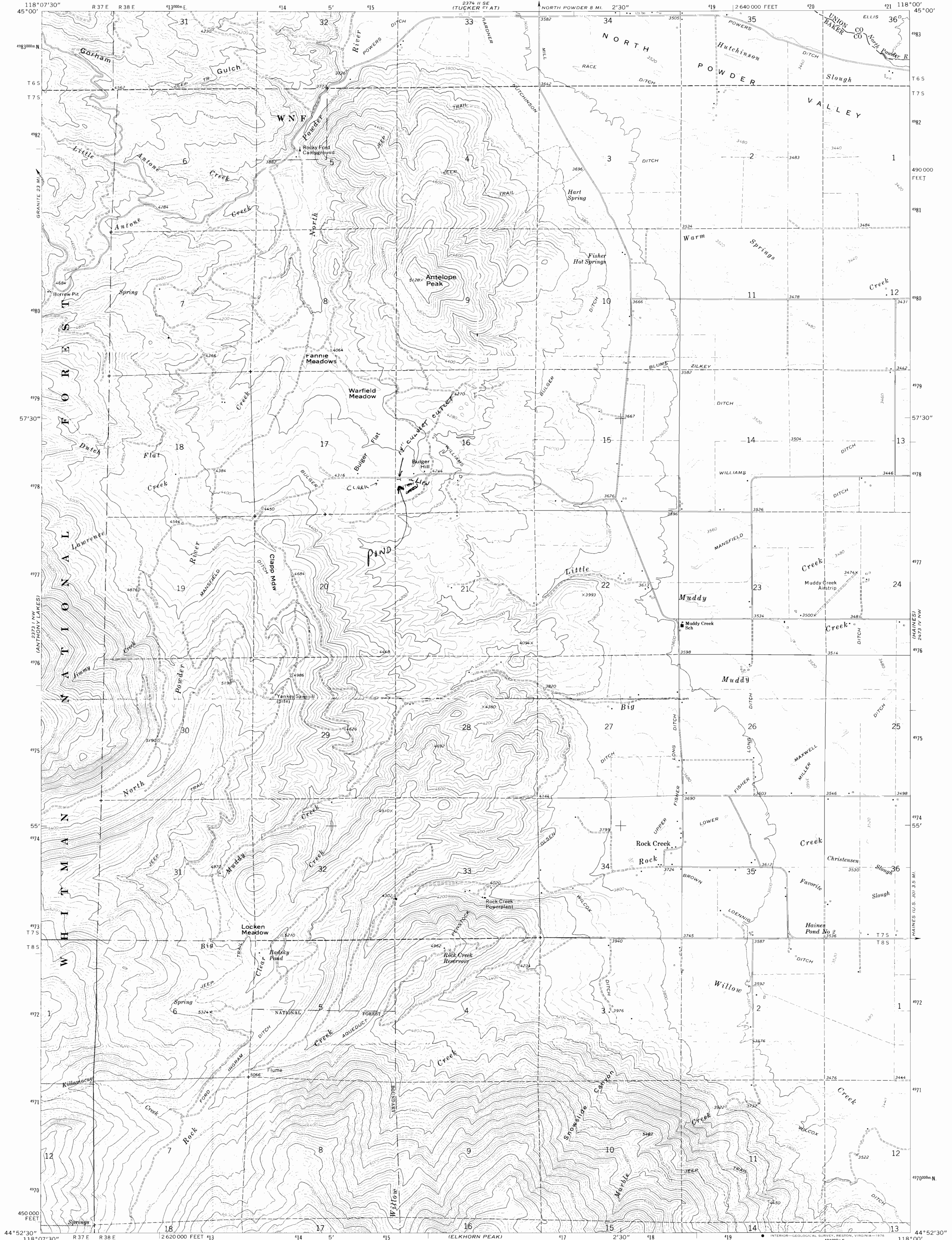

Mapped, edited, and published by the Geological Survey
Control by USGS and NOS/NOAA
Topography by photogrammetric methods from aerial
photographs taken 1971. Field checked 1972
Projection and 10,000-foot grid ticks: Oregon coordinate
system, north zone (Lambert conformal conic)
1000-metre Universal Transverse Mercator grid ticks,
zone 11, shown in blue. 1927 North American datum
Fine red dashed lines indicate selected fence lines
Where omitted, land lines have not been established

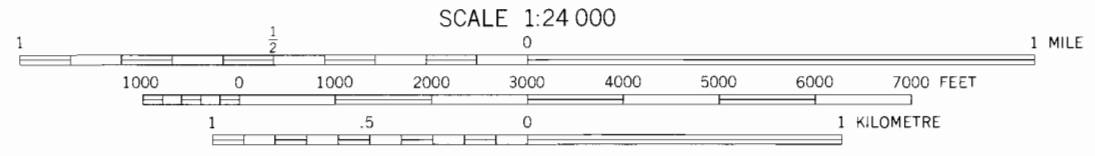
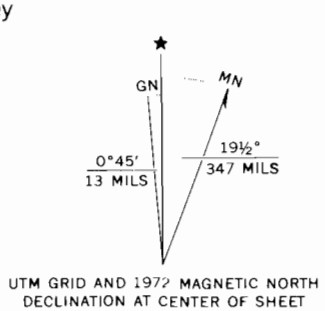

ROAD CLASSIFICATION

Primary highway, hard surface	Light-duty road, hard or improved surface
Secondary highway, hard surface	Unimproved road
Interstate Route	U. S. Route
	State Route



THIS MAP COMPLIES WITH NATIONAL MAP ACCURACY STANDARDS
FOR SALE BY U. S. GEOLOGICAL SURVEY-DENVER, COLORADO 80225, OR RESTON, VIRGINIA 22092
A FOLDER DESCRIBING TOPOGRAPHIC MAPS AND SYMBOLS IS AVAILABLE ON REQUEST
Federal Center, Box 25286

ROCK CREEK, OREG.
N4452.5-W118007.5

1972
AMS 2373 I NE-SERIES V892