

SECTION 19 T.2S. R.3W. WM.

YAMHILL COUNTY

Application No. R-75889
Permit No.

1" = 400'

CERTIFICATE NO. 09880

SEE SEC. 2 3 18

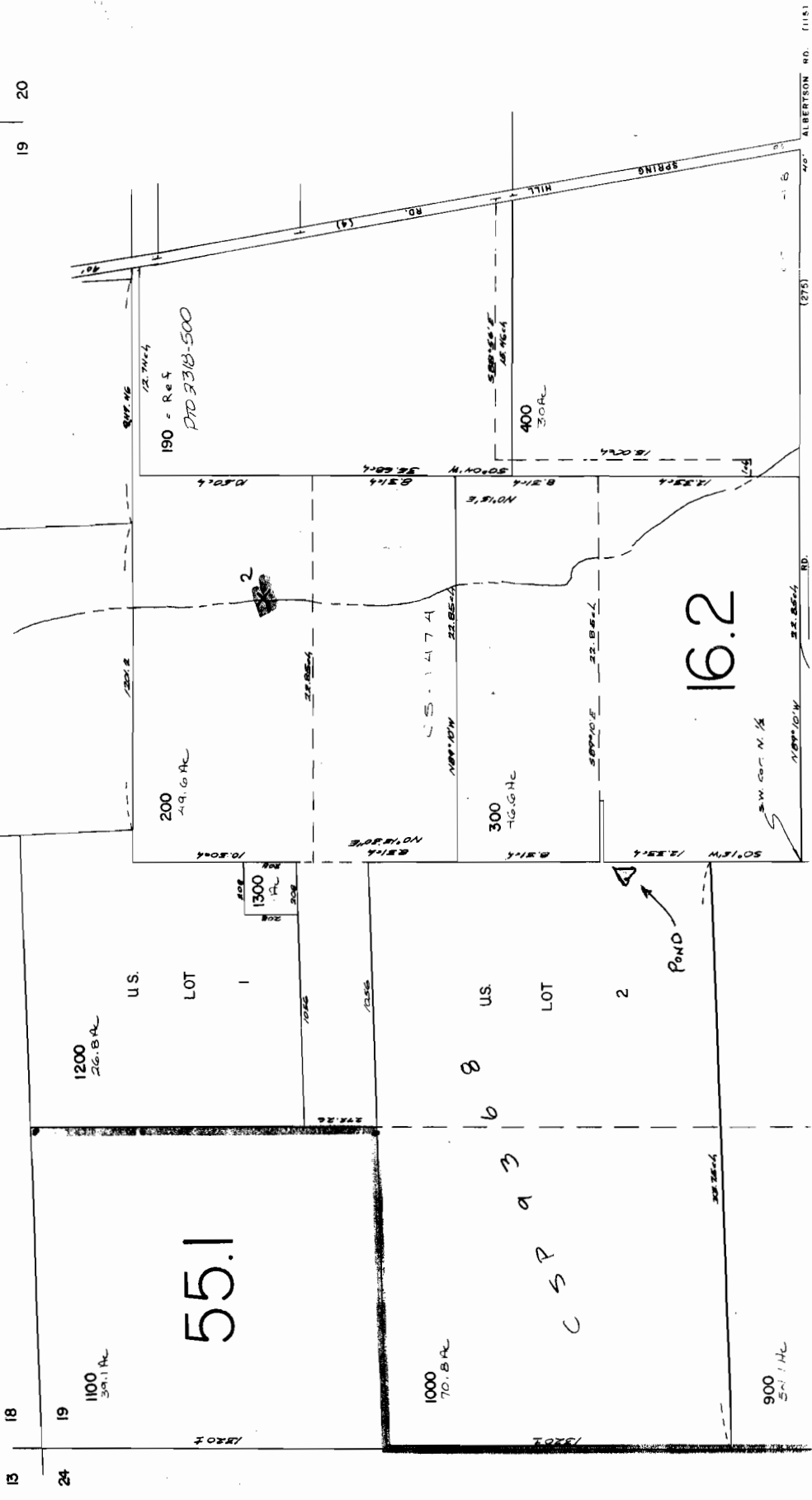
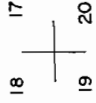

prepared for
pose only.

F SEC. 2 4 24

2 3 20

2 3
CANCELLED
101
401
100