

SECTION NO.

1/16 line (as per survey number 1186)

Application No. R-75894
Permit No.

(80 rods)
1322.75

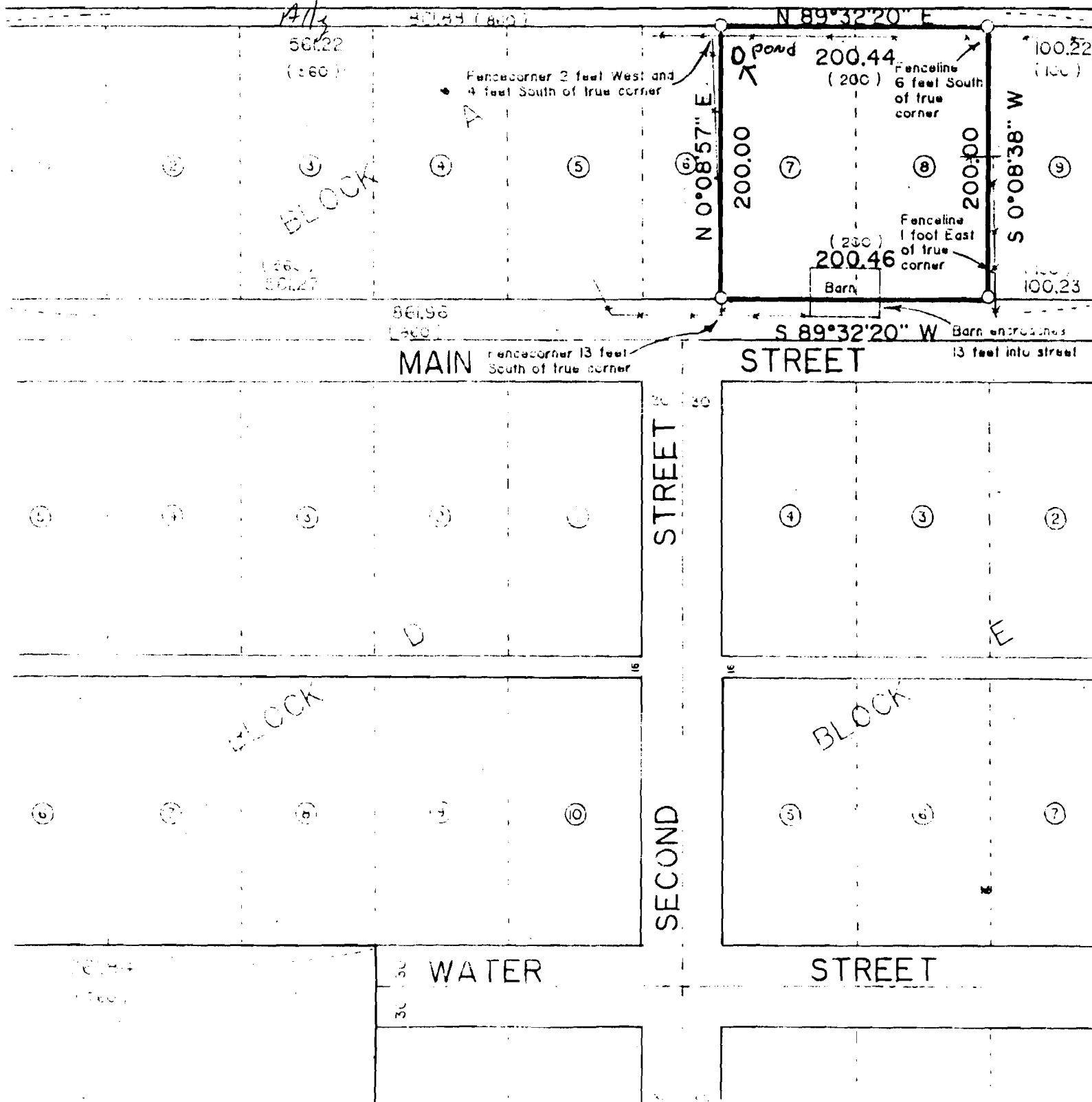

5290.2

15

14

Found brass cap monument as per County monumentation records

3967.69

22

23

BASIS OF BEARING

Solar observation taken at the Northwest corner of Section 22, Township 3 South, Range 40 East of the Willamette Meridian

REFERENCE MATERIAL

Union County Commissioners Journal Volume C,
Pages 419, 420 and 421
Original plat of the Town of the Cove
Survey Number 64-78
Survey Number 66-78
Survey Number 10-84
Survey Number 11-84

Deed References:
Volume B Page 355
Microfilm Numbers:
96089 115106
113665 115107
115105 118803

DIVISION 1554

OSHEEN, OREGON

Application No
Permit No.

R-75894

LEGEND

- Found monument as described
- Set $\frac{5}{8}$ " x 30" iron pin with plastic cap marked "BGA SURVEY MARKER"
- () Record distance
- * * * Existing fence line
- - - Centerline
- ⑦ Lot number

