

"CERTIFICATE NO. 69907"

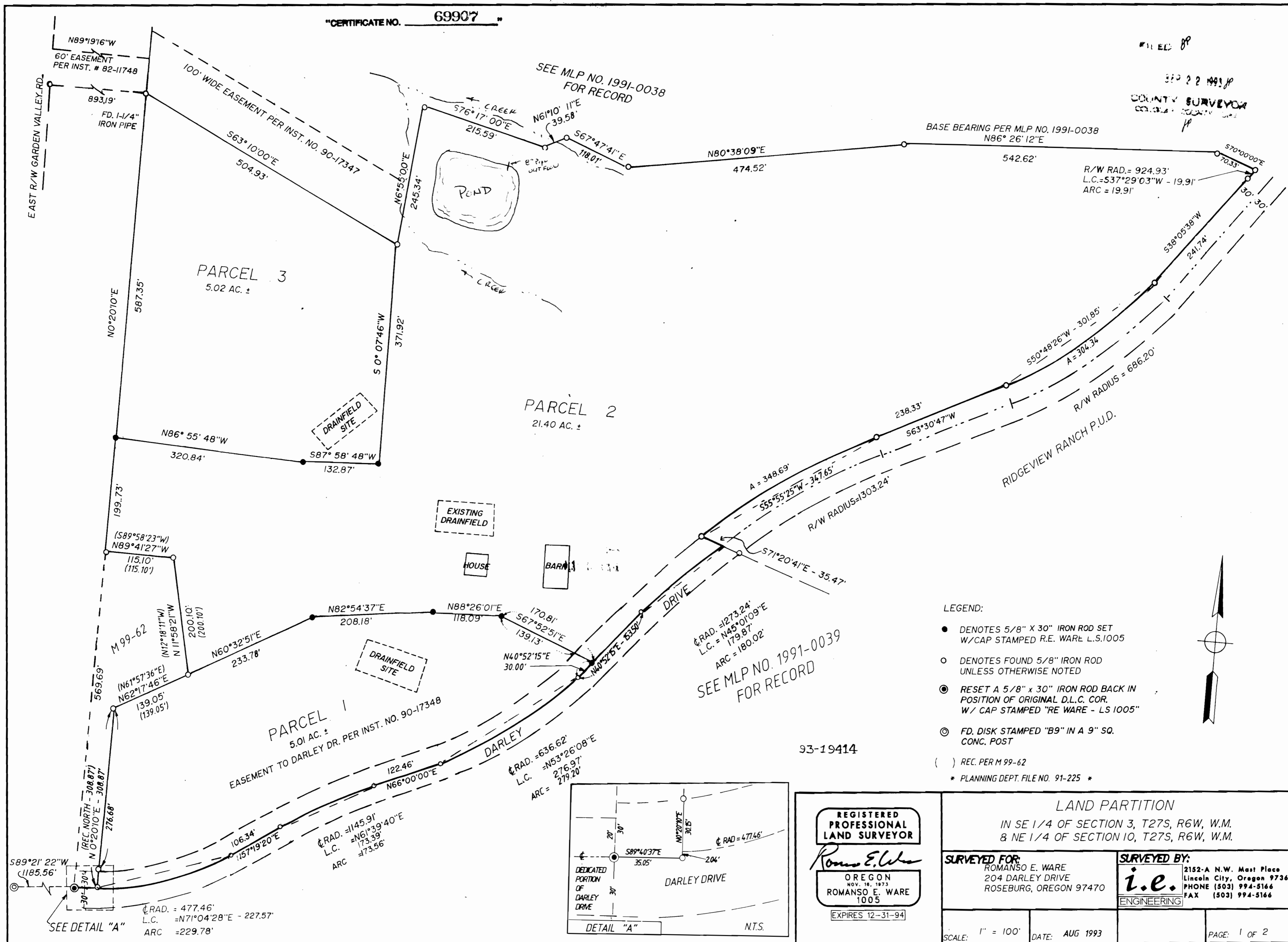

- LEGEND:
- DENOTES 5/8" X 30" IRON ROD SET W/CAP STAMPED R.E. WARE L.S.1005
 - DENOTES FOUND 5/8" IRON ROD UNLESS OTHERWISE NOTED
 - ◎ RESET A 5/8" X 30" IRON ROD BACK IN POSITION OF ORIGINAL D.L.C. COR. W/ CAP STAMPED "RE WARE - LS 1005"
 - ⊙ FD. DISK STAMPED "B9" IN A 9" SQ. CONC. POST
 - () REC. PER M 99-62
 - * PLANNING DEPT. FILE NO. 91-225 *

SEE MLP NO. 1991-0039 FOR RECORD

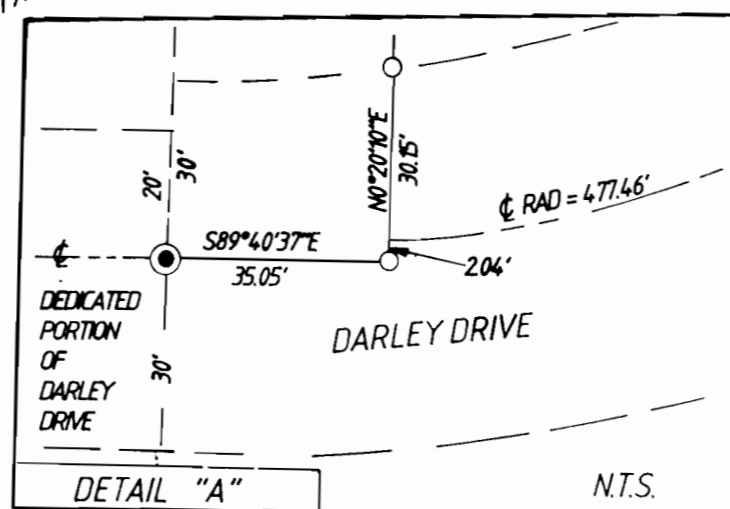

REGISTERED PROFESSIONAL LAND SURVEYOR
Romano E. Ware
 OREGON
 NOV. 16, 1973
 ROMANSO E. WARE
 1005
 EXPIRES 12-31-94

LAND PARTITION
 IN SE 1/4 OF SECTION 3, T27S, R6W, W.M.
 & NE 1/4 OF SECTION 10, T27S, R6W, W.M.

SURVEYED FOR: ROMANSO E. WARE 204 DARLEY DRIVE ROSEBURG, OREGON 97470	SURVEYED BY: <i>i.e.</i> ENGINEERING 2152-A N.W. Mast Place Lincoln City, Oregon 97367 PHONE (503) 994-5166 FAX (503) 994-5166
SCALE: 1" = 100'	DATE: AUG 1993
PAGE: 1 of 2	

1993 - 0065 A

1993 - 0065 A