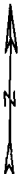

RESERVOIR APPLICATION MAP

IN THE NAME OF HATFIELD RANCH

SECTION 31, TOWNSHIP 27 SOUTH, RANGE 4 WEST, W.M.

MAP 1 OF 3

 1 INCH = 1320 FEET

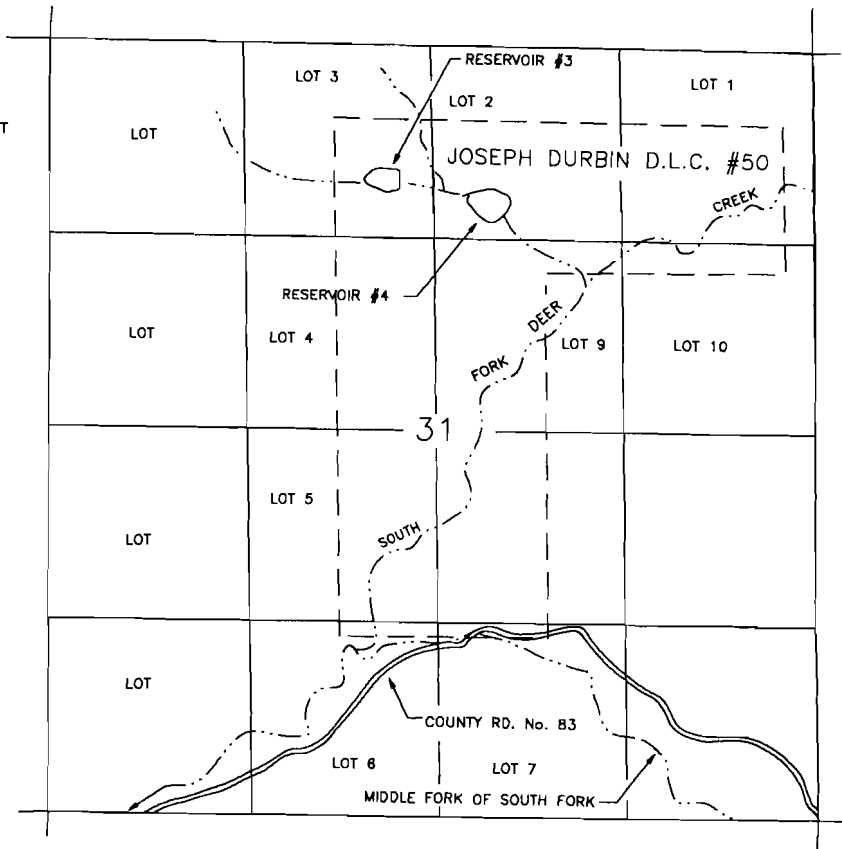

= 1 = 3^{Res} = N&NW
 = 2 = 4 = N&ND.

THE PURPOSE OF THIS MAP IS TO IDENTIFY THE LOCATION OF THE WATER RIGHT. IT IS NOT INTENDED TO PROVIDE INFORMATION RELATIVE TO THE LOCATION OF PROPERTY OWNERSHIP BOUNDARY LINES.

James P. ...

RESERVOIR APPLICATION MAP

IN THE NAME OF HATFIELD RANCH

SECTION 28, TOWNSHIP 27 SOUTH, RANGE 4 WEST, W.M.

MAP 3 OF 3

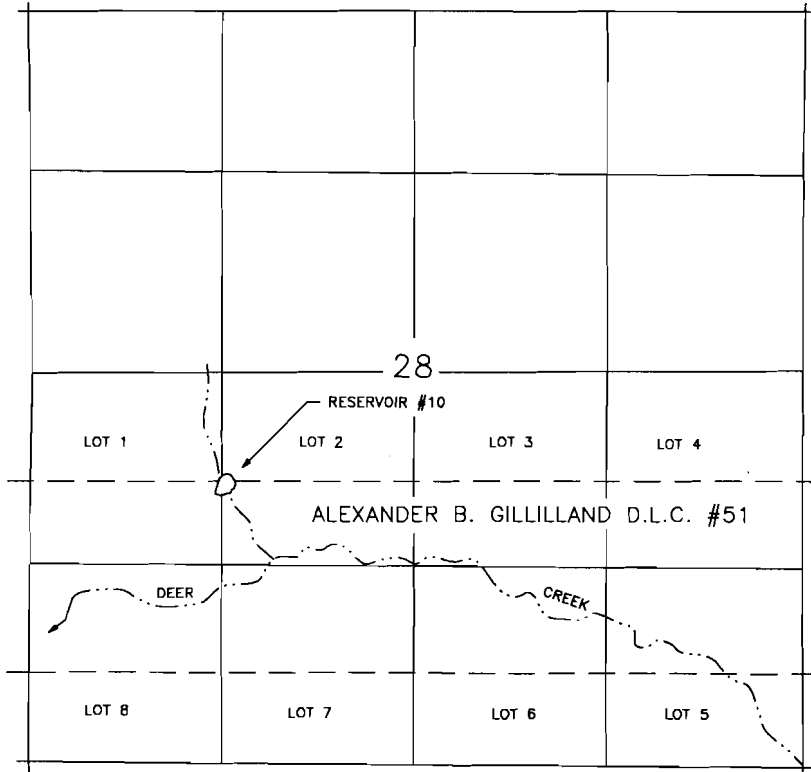
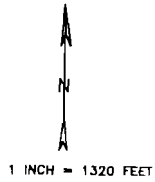

NE SW

THE PURPOSE OF THIS MAP IS TO IDENTIFY THE LOCATION OF THE WATER RIGHT. IT IS NOT INTENDED TO PROVIDE INFORMATION RELATIVE TO THE LOCATION OF PROPERTY OWNERSHIP BOUNDARY LINES.

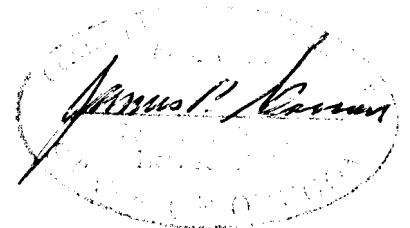

RESERVOIR APPLICATION MAP

IN THE NAME OF HATFIELD RANCH

SECTION 29, TOWNSHIP 27 SOUTH, RANGE 4 WEST, W.M.

MAP 2 OF 3

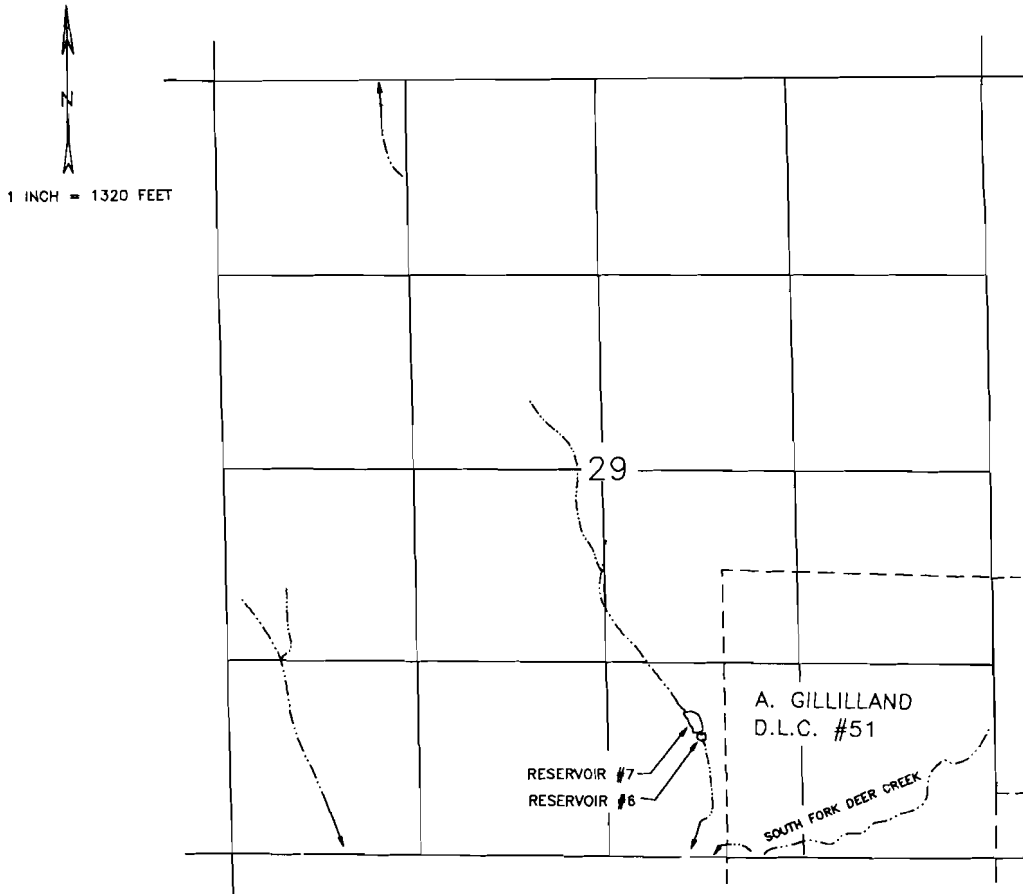

SWSE = Box.

THE PURPOSE OF THIS MAP IS TO IDENTIFY THE LOCATION OF THE WATER RIGHT. IT IS NOT INTENDED TO PROVIDE INFORMATION RELATIVE TO THE LOCATION OF PROPERTY OWNERSHIP BOUNDARY LINES.

