

Application No R-76014
Permit No. 230

SUMMERVILLE QUADRANGLE
OREGON
7.5 MINUTE SERIES (TOPOGRAPHIC)

2475 III SW
(ELGIN)

ELGIN (OREG. 82) 11 MI.
6.9 MI. TO OREG. 204

2 640 000 FEET

118° 00'
45° 30'

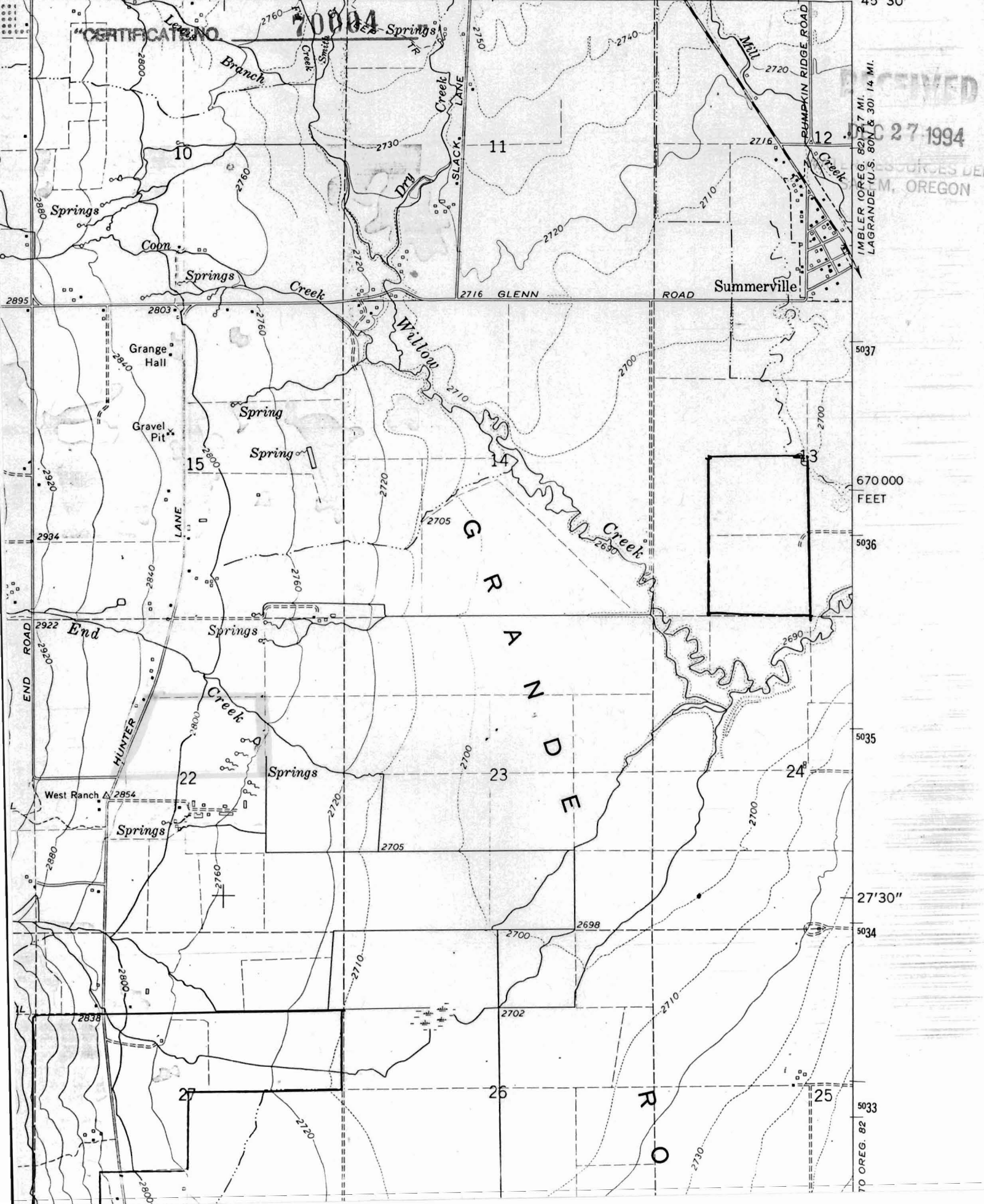

RECEIVED
OCT 27 1994
SERVICES DES
M. OREGON

IMBLER (OREG. 82) 17 MI.
LAGRANDE (U.S. 80N & 30) 14 MI.

TO OREG. 82