

CERTIFICATE NO. 70021



RUE

680000
FEET

27' 30"

25'

Enterprise

WALLOWA

Municipal
Airport

RADIO FACILITY
KWVR

GOLF COURSE

TRAILER
PARK

SUB STA.

CEM.

COVERED
RESERVOIR

BR 3749
WL 3744

BR 3769
WL 3765

RD 3778
WL 3774

CERTIFICATE NO.

70021

2830000 FEET

117° 15' 45" 30'

475

476

478

479

480

481

41537

42737

4000

38967

39667

43417

42047

41987

41417

4200

41797

41887

40737

41417

4000

3788

3788

41867

40737

4000

BM 3749

4117

4097

TRANS. LINE

GRAVEL PIT

TRAILER
PARK

RADIO FACILITY
KWVR

SUB STA.

GRAVEL PIT

GOLF COURSE

GRAVEL PIT

CEM.

GRAVEL PIT

TRANS. LINE

GRAVEL PIT

TR PK

TRANS. LINE
MILE 40

TR PK

WALLOWA

Enterprise

Municipal
Airport

GRAVEL PIT

TR PK

COVERED
RESERVOIR

BR 3749
WL 3744

BR 3769
WL 3765

RD 3778
WL 3774

BM 3705

FISH
HATCHERY

RD 3769
WL 3765

RD 3778
WL 3774

BM 3705

FISH
HATCHERY

RD 3769
WL 3765

RD 3778
WL 3774

BM 3705

FISH
HATCHERY

RD 3769
WL 3765

RD 3778
WL 3774

BM 3705

FISH
HATCHERY

RD 3769
WL 3765

RD 3778
WL 3774

BM 3705

FISH
HATCHERY

RD 3769
WL 3765

RD 3778
WL 3774

BM 3705

FISH
HATCHERY

RD 3769
WL 3765

RD 3778
WL 3774

BM 3705

FISH
HATCHERY

RD 3769
WL 3765

RD 3778
WL 3774

BM 3705

FISH
HATCHERY

RD 3769
WL 3765

RD 3778
WL 3774

BM 3705

FISH
HATCHERY

RD 3769
WL 3765

RD 3778
WL 3774

5038
5037
5036
5035
5034
5033
5032
5031
5030
5029
5028
5027
5026
5025
5024
5023
5022
5021
5020
5019
5018
5017
5016
5015
5014
5013
5012
5011
5010
5009
5008
5007
5006
5005
5004
5003
5002
5001
5000



Application No. R-76032
 Permit No. 70021

SCALE 1:24 000

INTERIOR—GEOLOGICAL SURVEY RESTON, VIRGINIA—1990

ROAD LEGEND

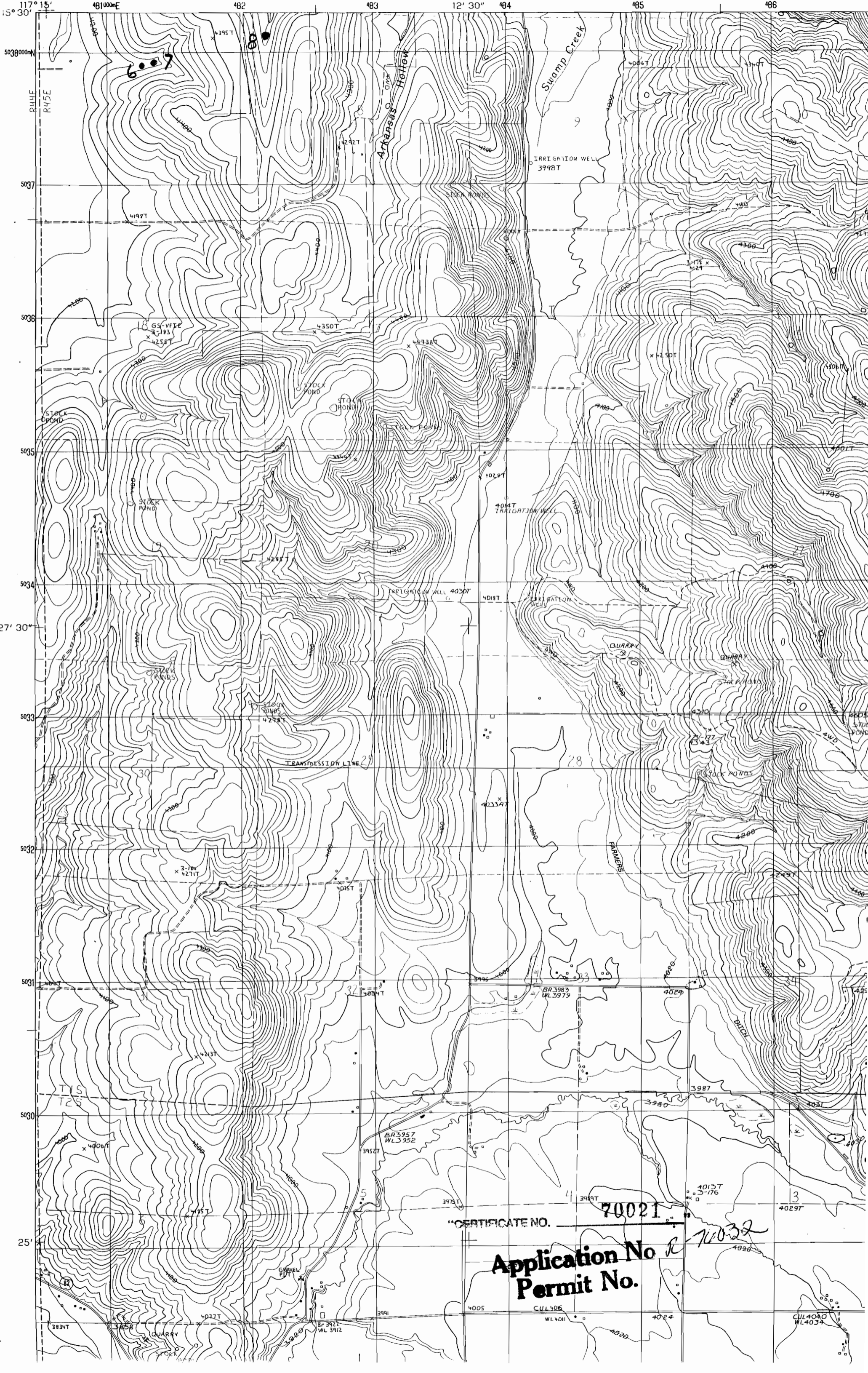

Application No. R-76032
Permit No.

CERTIFICATE NO. 70021

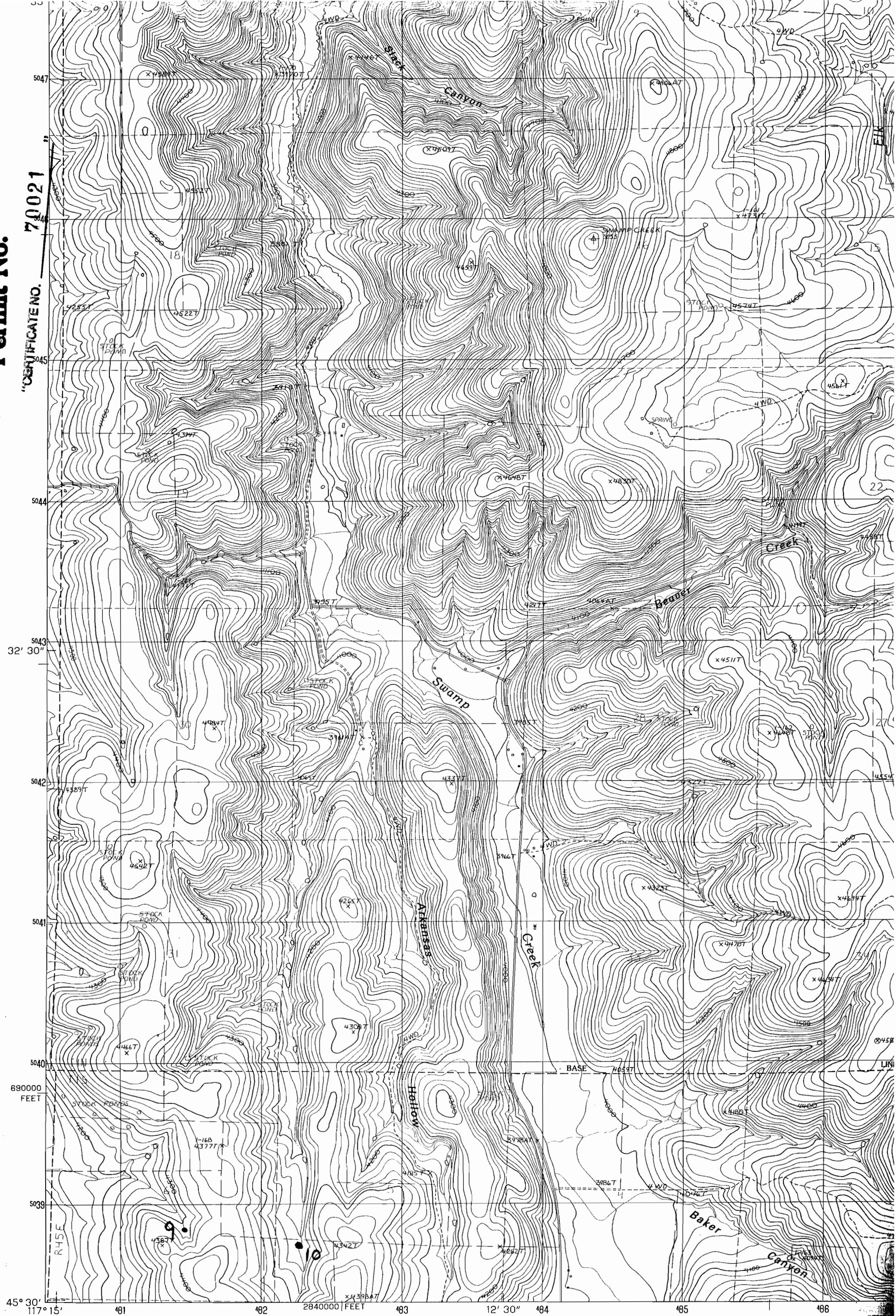

PRODUCED BY THE UNITED STATES GEOLOGICAL SURVEY
CONTROL BY.....USGS AND NOS/NOAA
COMPILED FROM AERIAL PHOTOGRAPHS TAKEN.....1984
FIELD CHECKED.....1987. MAP EDITED.....1990
PROJECTION.....LAMBERT CONFORMAL CONIC
GRID: 1000-METER UNIVERSAL TRANSVERSE MERCATOR.....ZONE 11
10,000-FOOT STATE GRID TICKS.....OREGON, NORTH ZONE
UTM GRID DECLINATION.....0°08' WEST
1990 MAGNETIC NORTH DECLINATION.....17°30' EAST
VERTICAL DATUM.....NATIONAL GEODETIC VERTICAL DATUM OF 1929
HORIZONTAL DATUM.....1927 NORTH AMERICAN DATUM
To place on the predicted North American Datum of 1983,
move the projection lines as shown by dashed corner ticks



PROVISIONAL MAP

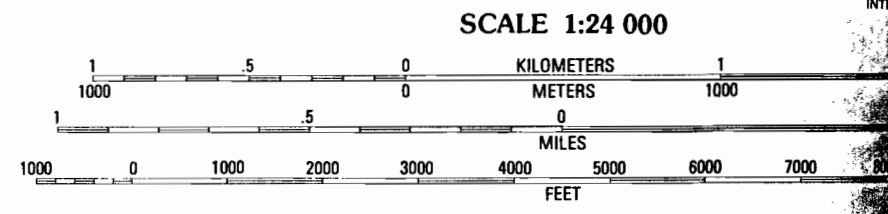

CONTOUR INTERVAL 20 FEET