

SECTION 26 T.32S. R.5W. W.M.
DOUGLAS COUNTY

REVISED ON
5-16-94

32 5 26

THIS MAP WAS PREPARED FOR
ASSESSMENT PURPOSE ONLY.

1"=400'

Application No R-76109
Permit No 23

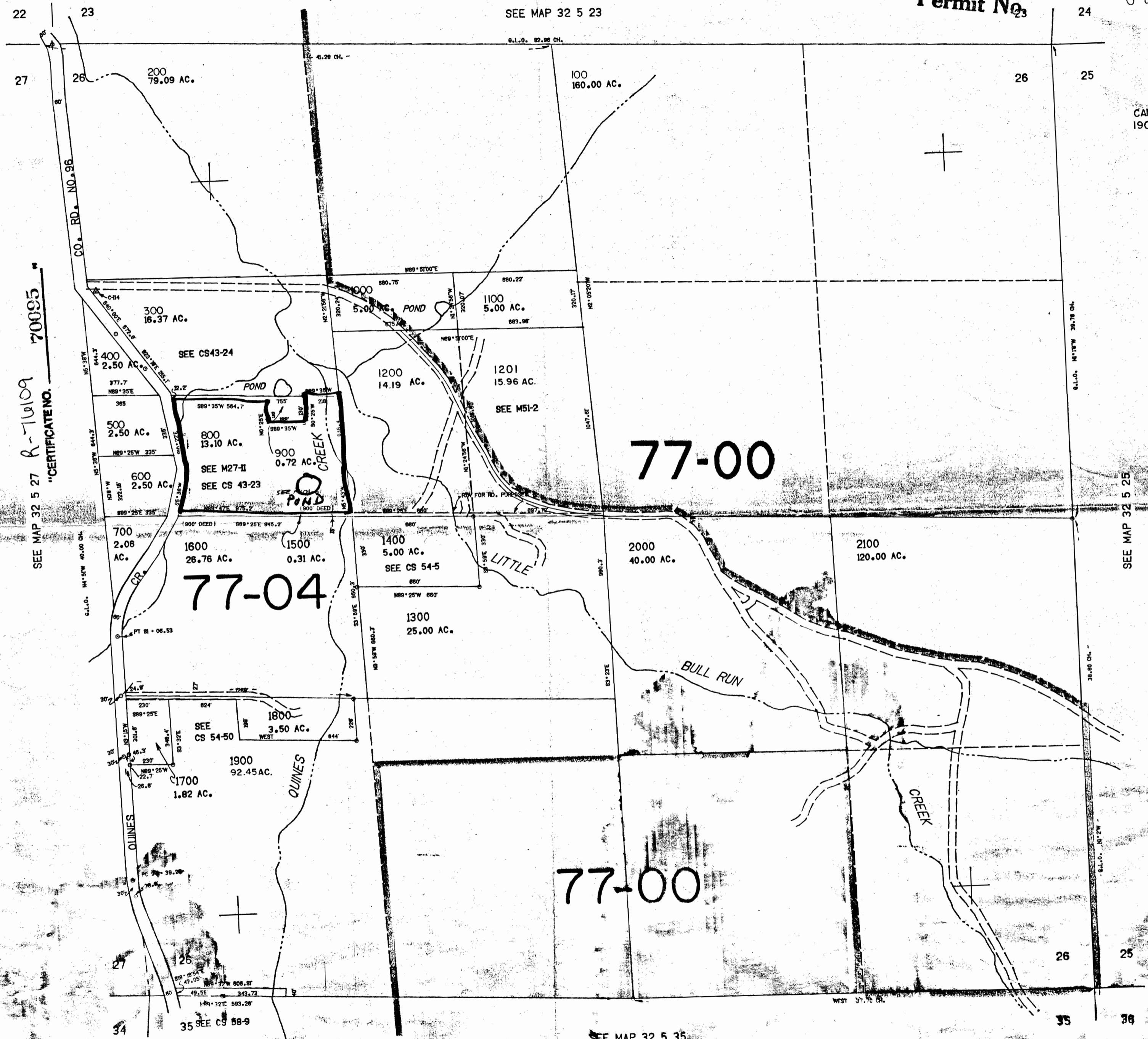

SEE MAP 32 5 27 R-76109
"CERTIFICATE NO. 70095"

CANCELLED NO'S
1901

77-04

77-00

77-00

409.000

RECEIVED
DEC 28 1994

*Circled pond at 2052 Quines Creek Rd, Azalea, OR 97410
owned by Judith Sims + Edward Burton*

WATER RESOURCES DEPT.
SALEM, OREGON

32 5 26