

1252

SURVEY MAP

129 33

OF
MAJOR/MINOR PARTITION FOR DICK ANDERSON

APPLICANT

IN
SECTION 34, T. 9 S., R. 4 W. W.M. POLK COUNTY, OREGON

Scale 1" = 300' Date 6/3/78 Bearings TRUE

Survey and Description Based on Partition for DAVID HAGERBAUMER Dated 4/18/1977
and Filed as POLK CO. SURVEY NO. 4880.

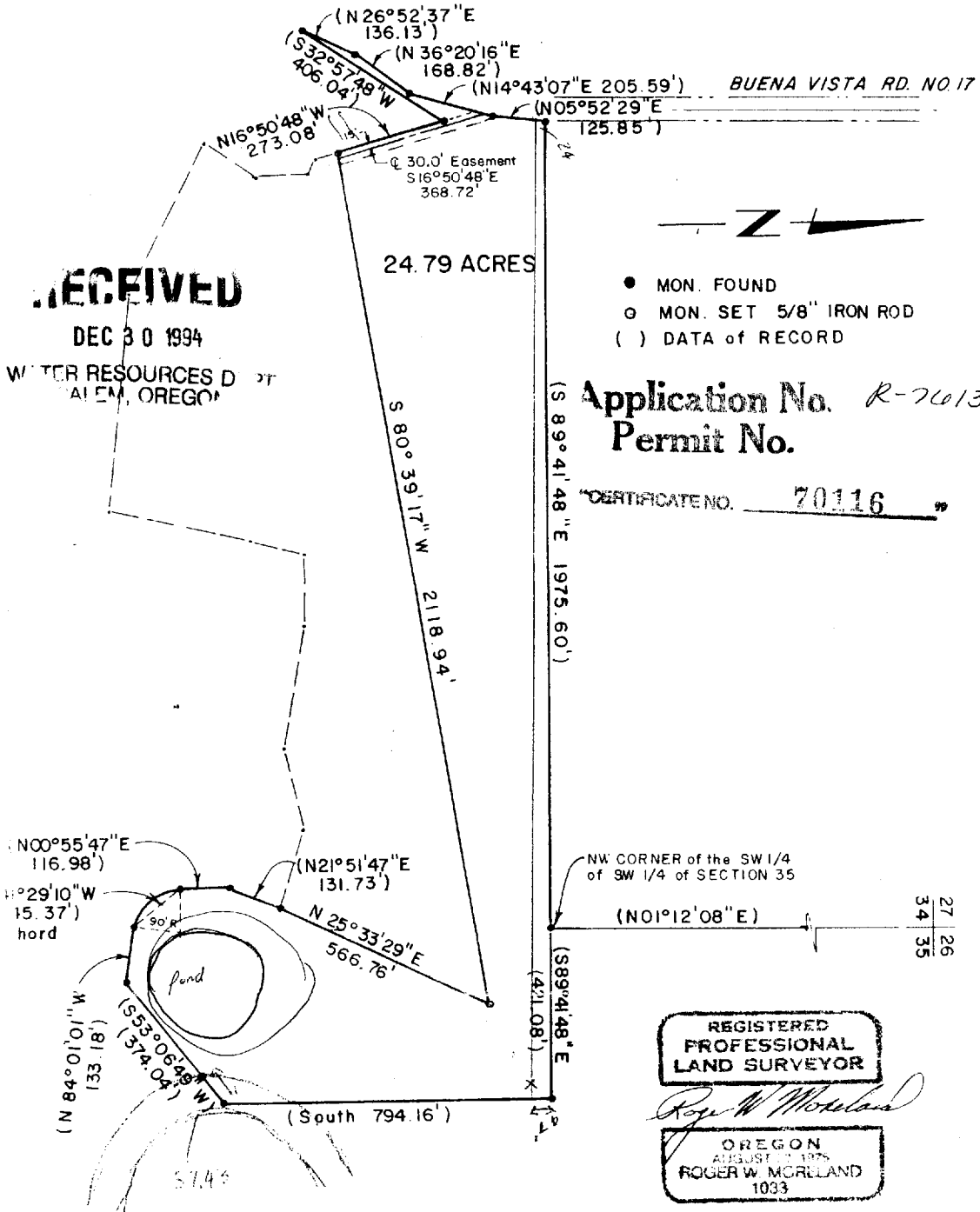

RECEIVED

DEC 30 1994

WATER RESOURCES DEPT
SALEM, OREGON

24.79 ACRES

- MON. FOUND
- MON. SET 5/8" IRON ROD
- () DATA of RECORD

Application No. R-7613
Permit No.

CERTIFICATE NO. 70116

NW CORNER of the SW 1/4
of SW 1/4 of SECTION 35

(N01°12'08"E) 27
34 26
35

REGISTERED
PROFESSIONAL
LAND SURVEYOR

Roger W. Moreland

OREGON
AUGUST 22, 1975
ROGER W. MORELAND
1033

NOTE: BUILDING PERMITS FOR HABITABLE RESIDENTIAL, COMMERCIAL OR INDUSTRIAL STRUCTURES WILL NOT
BE ISSUED UNTIL THE PROPOSED METHOD OF SEWAGE DISPOSAL IS REVIEWED AND APPROVED BY
THE COUNTY SANITARIAN.

5252