

THIS MAP WAS PREPARED FOR ASSESSMENT PURPOSE ONLY.

SECTION 2 T.27S. R.3W. W.M.
DOUGLAS COUNTY
1" = 400'

REVISED ON 8-11-93 27 3 2

Application No. R-76144
Permit No.

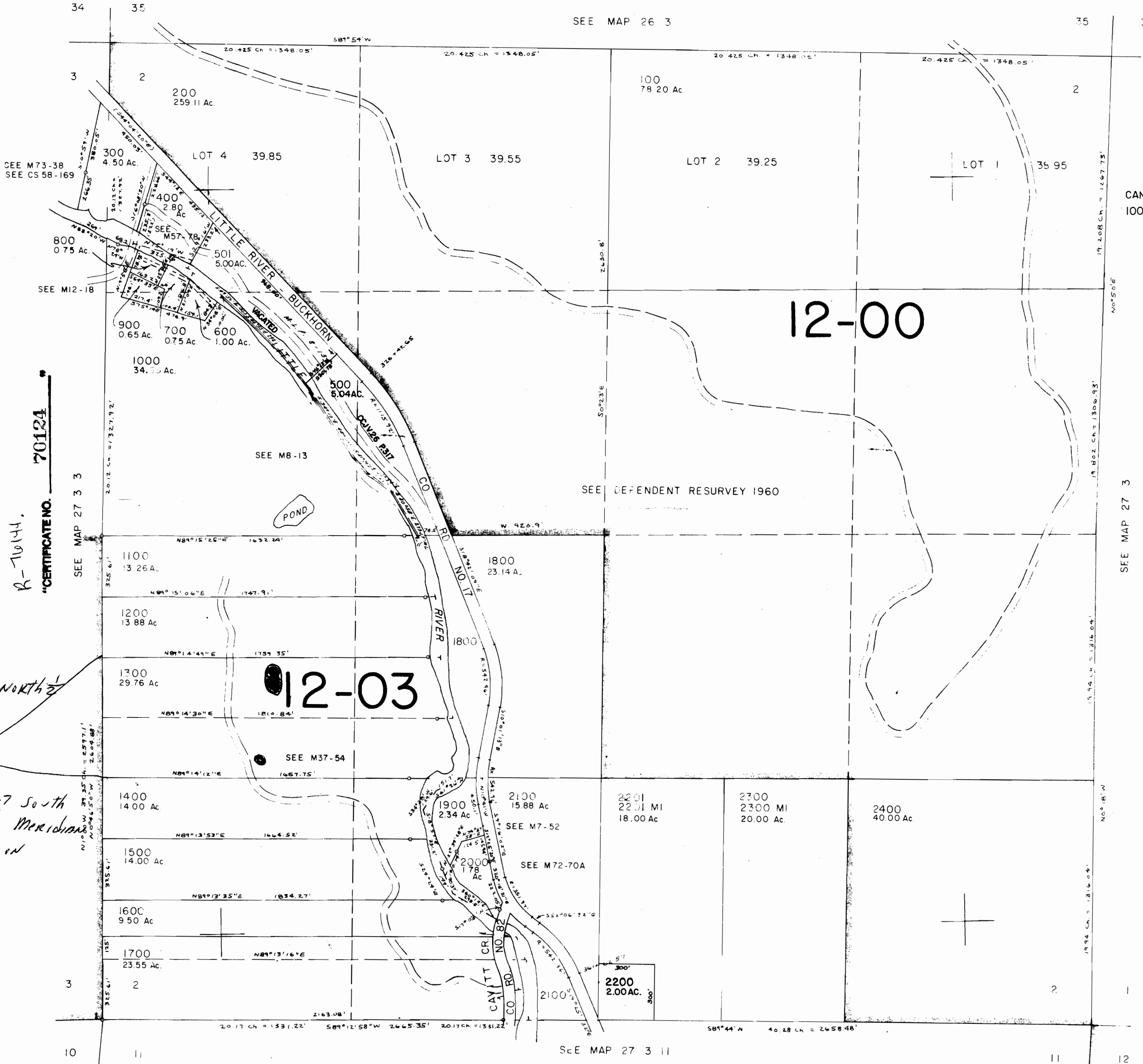

R-76144
"CERTIFICATE NO. 70124"

North 1/2 of South 1/2 of North 1/2
of Southwest 1/4 AND
South 1/2 of South 1/2 of
North 1/2 of Southwest 1/4
of Section 2 township 27 South
Range 3 West, Willamette Meridian
Douglas County Oregon

DEC 23 1994
WATER RESOURCES DEPT.
SALEM, OREGON

CANCELLED NO'S
1001

585,000

1,331,000