



R 1/270

LEHMAN

CERTIFICATE NO.

7014

W/L 199.0



210

01

02.5

01

200

210

200.5

99.5

01.5

200

99

03

97.5

05

RECEIVED

DEC 28 1994

WATER RESOURCES DEP.  
SALEM, OREGON

Application No. R-76170  
Permit No.

"CERTIFICATE NO.

70147 "



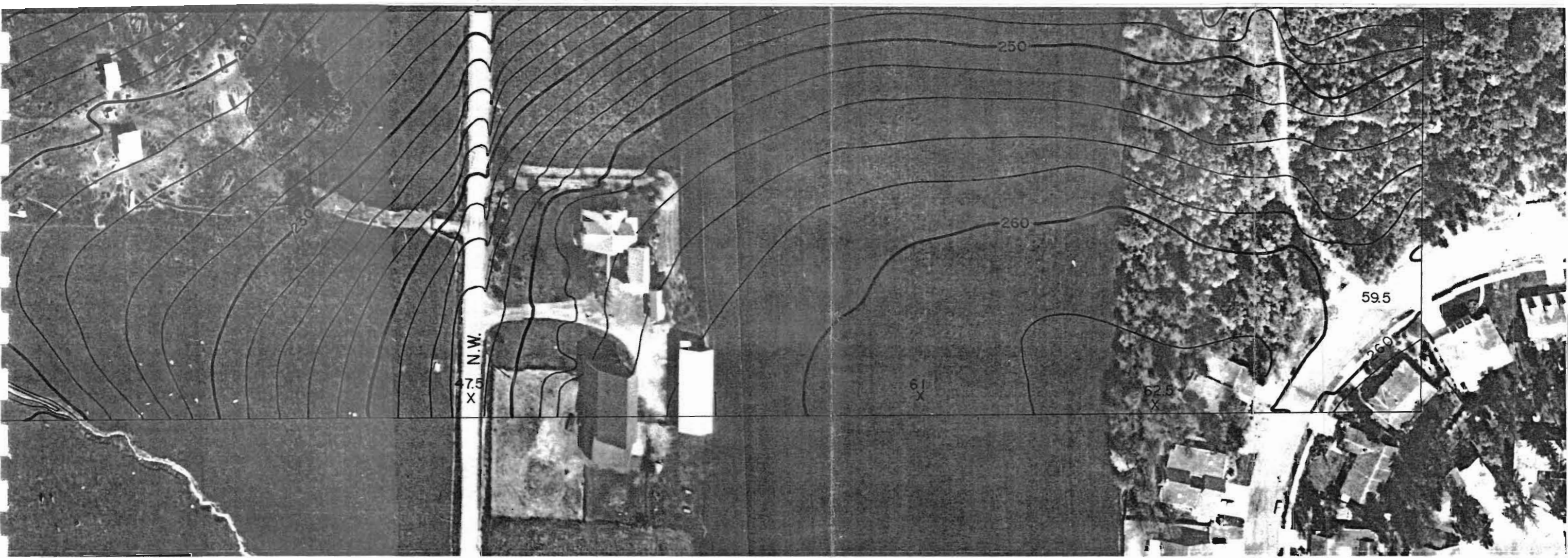

Application No. R-76170  
 Permit No.

2713

"CERTIFICATE NO. 70147"

RECEIVED

DEC 28 1994

WATER RESOURCES DEPT.  
 SALEM, OREGON

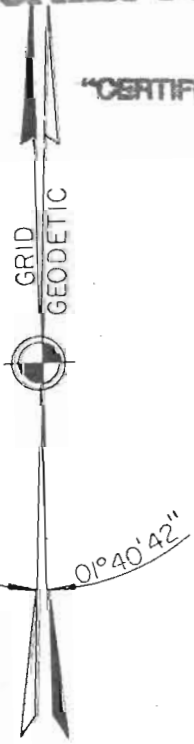

AT LONGITUDE  
 122°-52'-00"

REGISTERED  
 PROFESSIONAL  
 LAND SURVEYOR

*Kenneth R. Wengler*

OREGON  
 JULY 13, 1973  
 KENNETH R. WENGLER  
 1002



TOPOGRAPHY COMPILED BY PHOTOGRAMMETRIC  
 METHODS FROM AERIAL PHOTOGRAPHY DATED  
 29 APRIL 1974.

ORTHOPHOTO COMPILED BY SANTONI  
 ORTHOPHOTO-SIMPLEX.

PLANE GRID COORDINATES ARE BASED UPON  
 THE OREGON STATE SYSTEM, NORTH ZONE.

CONTROL: USC&GS  
 USAED  
 OSHD  
 CH2M HILL

ORTHOPHOTOCONTOUR MAP

UNIFIED SEWERAGE AGENCY

OF

WASHINGTON COUNTY, OREGON

N.W. 1/4 SECTION 29

T. 1 N., R. 1 W.

SCALE 1"=100'

CONTOUR INTERVAL 2'

JOB NO.

P-8457.6

DATE

JUNE 1974

DWG NO.

SHEET NO.