

LOT 2
32.88 Ac
7-22

RECEIVED

DEC 30 1994

WATER RESOURCES DEPT.
SALEM, OREGON

SEE MAP
IS 2 23

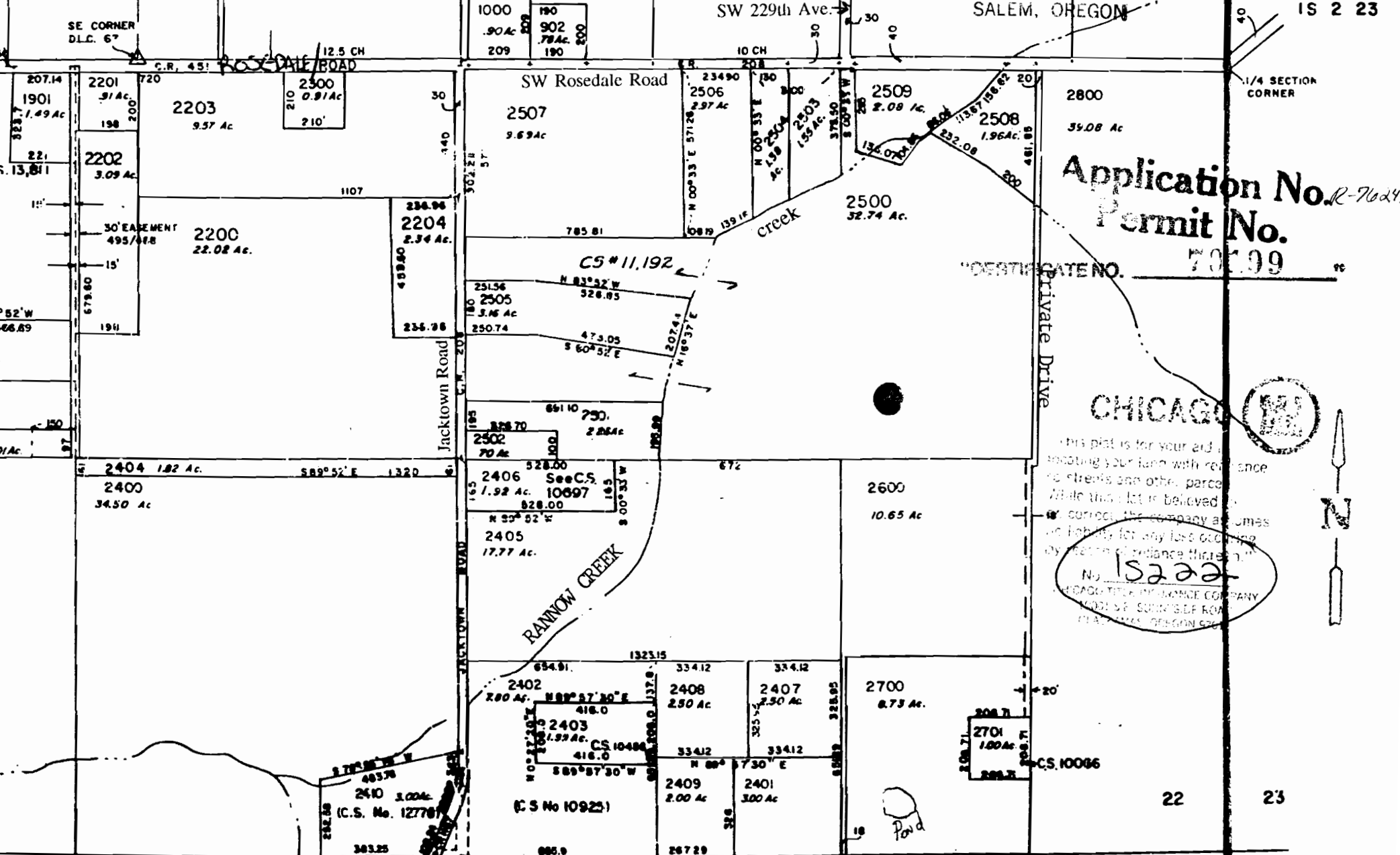

Application No. R-76243
Permit No.

INVESTIGATE NO. 70199

CHICAGO

This plot is for your aid in locating your land with reference to other parcels. While this plot is believed to be correct, the company assumes no liability for any loss or damage by reason of inaccuracy therein.

No. 15222
CHICAGO TITLE INSURANCE COMPANY
1401 S.W. SUMMIT ST. ROOM 1000
PORTLAND, OREGON 97201



22 23

27 26