

OCT. 1954

# TOWNSHIP 27 S. RANGE 4 W.W.M. DOUGLAS COUNTY, OREGON

CHAS. F. METSKER  
212 SWETLAND BLDG.  
111 SO. 10TH ST.

SCALE 2 IN. = 1 MILE

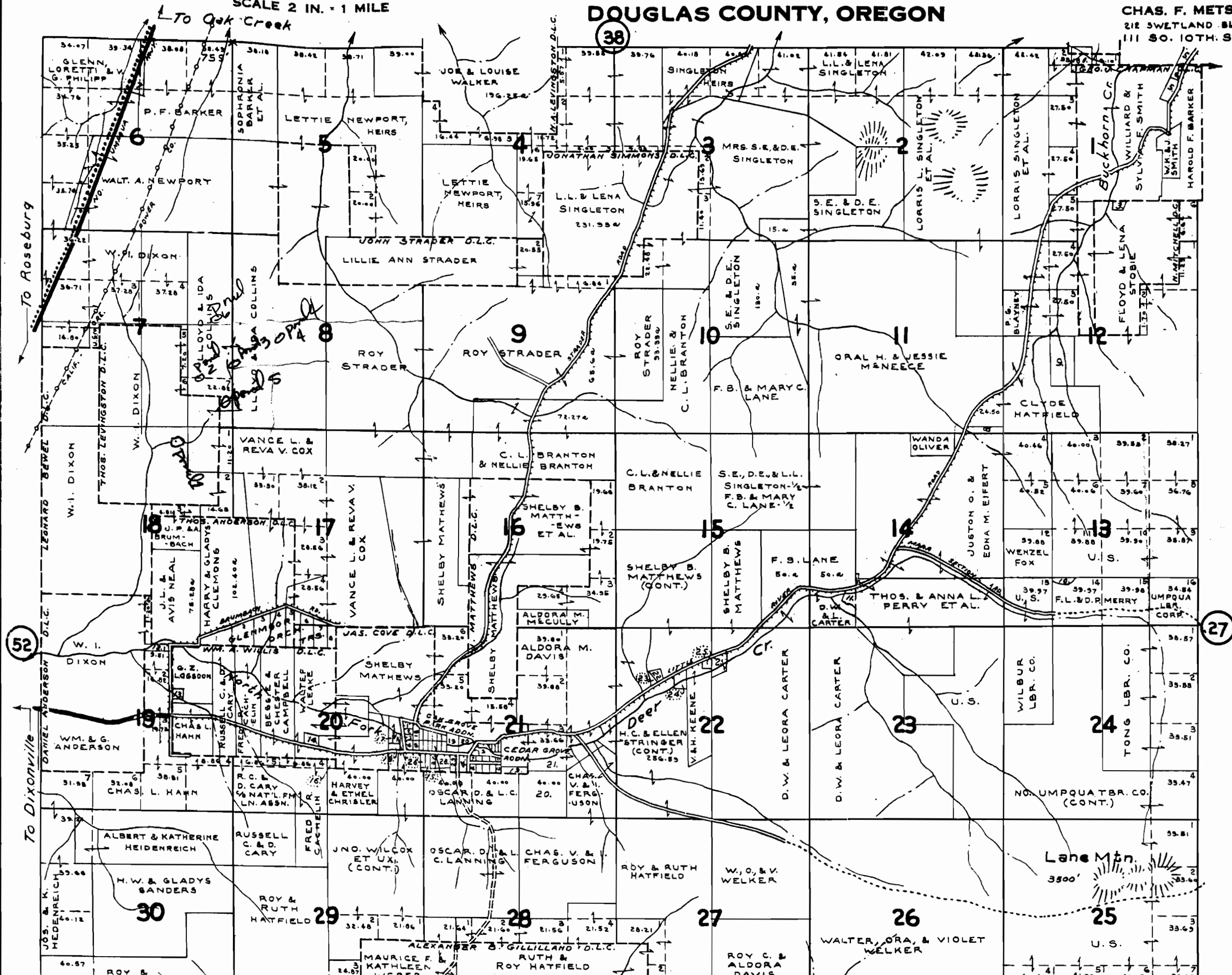

Application No. R-76261  
Permit No.

CERTIFICATE NO. 70217

52

27

To Dixonville

To Oak Creek

To Roseburg

30

29

28

27

26

25

*Handwritten notes:*  
Alloyd & Lida  
L.L. & Lena Singleton  
30/4  
30/5

Lane Mtn.  
3500'

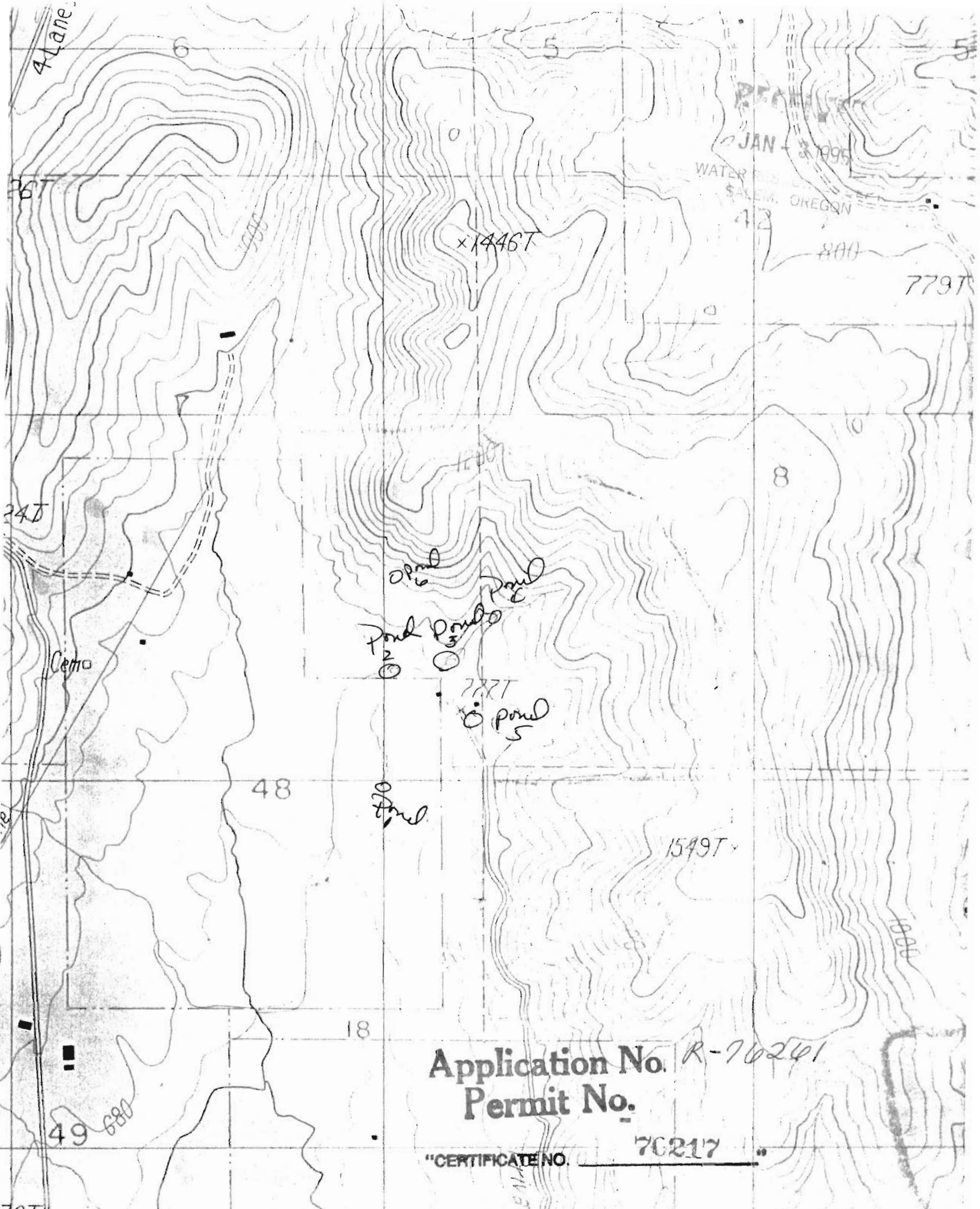

4 Lane

JAN - 3 1995  
WATER RES. SALEM, OREGON

x1446T

Pond 1  
Pond 2  
Pond 3  
Pond 4  
Pond 5  
Pond 6

Application No. R-76241  
Permit No.

"CERTIFICATE NO. 76217"